

NOTICE!!

These documents have been scanned!

Do not place un-scanned documents beneath this notice!

Do not remove this notice from this file!

GPO Jacket No. 560-102
Print Order 61540
Rise Business Services, LLC
Job=AZ15 5/16/2019



Box Number= AZ15058



Claim Begin-End: AMC408064-AMC408067

1 Initial Receipt



AZ15058-15

AMC407284-AMC408064

United States Department of the Interior
Bureau of Land Management
 LANDS/RECREATION & PLANNING
 ONE N CENTRAL AVE
 PHOENIX, AZ 85004 -2203
 Phone:

Receipt

No:

2354407

| | | | |
|--|--|------------------------------|----------------------------------|
| Transaction #: 2428871 | | ENTERED INTO COMPUTER | JUN 06 2011 <i>cm</i> |
| Date of Transaction: 06/01/2011 | | | JUN 07 2011 |
| CUSTOMER: | | | |
| THOMAS WARREN 3089 WYEAST RD HOOD RIVER,OR 97031-9463 US | | | |

| LINE # | QTY | DESCRIPTION | REMARKS | UNIT PRICE | TOTAL |
|---------------|------|---|---------|------------|-----------------|
| 1 | 4.00 | LOCATABLE MINERALS / MINING CLAIMS- NEW,UNADJUD, ONE OR MORE AUTH NOS / NEW MINING CLAIM PROCESSING FEE \$15 CASES: AMC408064/\$15.00, AMC408065/\$15.00, AMC408066/\$15.00, AMC408067/\$15.00 | | - n/a - | 60.00 |
| 2 | 4.00 | LOCATABLE MINERALS / MINING CLAIMS- NEW,UNADJUD, ONE OR MORE AUTH NOS / NEW MINING CLAIM LOCATION FEE \$34 CASES: AMC408064/\$34.00, AMC408065/\$34.00, AMC408066/\$34.00, AMC408067/\$34.00 | | - n/a - | 136.00 |
| 3 | 4.00 | LOCATABLE MINERALS / MINING CLAIMS- NEW,UNADJUD, ONE OR MORE AUTH NOS / NEW MINING CLAIM MAINT FEE \$140 CASES: AMC408064/\$140.00, AMC408065/\$140.00, AMC408066/\$140.00, AMC408067/\$140.00 | | - n/a - | 560.00 |
| TOTAL: | | | | | \$756.00 |

| PAYMENT INFORMATION | | | |
|---------------------|-----------|---|------------------------|
| 1 | AMOUNT: | 756.00 | POSTMARKED: 05/26/2011 |
| | TYPE: | CHECK | RECEIVED: 06/01/2011 |
| | CHECK NO: | 1613 | |
| | NAME: | WARREN, THOMAS M 3089 WYEAST RD HOOD RIVER OR 97031-9463 US | |

| |
|---------|
| REMARKS |
| |

This receipt was generated by the automated BLM Collections and Billing System and is a paper representation of a portion of the official electronic record contained therein.

NOTICE!!

These documents have been scanned!

Do not place un-scanned documents beneath this notice!

Do not remove this notice from this file!

GPO Jacket No. 560-102
Print Order 61540
Rise Business Services, LLC
Job=AZ15 5/16/2019



Box Number= AZ15058



Claim Begin-End: AMC408064-AMC408067

2 Correspondence



AZ15058-15

AMC407284-AMC408064

**NO
DOCUMENTS
FOUND**

NO DOCUMENTS FOUND
NO DOCUMENTS FOUND

NOTICE!!

These documents have been scanned!

Do not place un-scanned documents beneath this notice!

Do not remove this notice from this file!

GPO Jacket No. 560-102
Print Order 61540
Rise Business Services, LLC
Job=AZ15 5/16/2019



Box Number= AZ15058



Claim Begin-End: AMC408064-AMC408067

3 Transfers



AZ15058-15

AMC407284-AMC408064

**NO
DOCUMENTS
FOUND**

NO DOCUMENTS FOUND
NO DOCUMENTS FOUND

NOTICE!!

These documents have been scanned!

Do not place un-scanned documents beneath this notice!

Do not remove this notice from this file!

GPO Jacket No. 560-102
Print Order 61540
Rise Business Services, LLC
Job=AZ15 5/16/2019



Box Number= AZ15058



Claim Begin-End: AMC408064-AMC408067

4 Miscellaneous



AZ15058-15

AMC407284-AMC408064

**NO
DOCUMENTS
FOUND**

NO DOCUMENTS FOUND
NO DOCUMENTS FOUND

NOTICE!!

These documents have been scanned!

Do not place un-scanned documents beneath this notice!

Do not remove this notice from this file!

GPO Jacket No. 560-102
Print Order 61540
Rise Business Services, LLC
Job=AZ15 5/16/2019



Box Number= AZ15058



Claim Begin-End: AMC408064-AMC408067

5 Annual Filings



AZ15058-15

AMC407284-AMC408064

UNITED STATES
DEPARTMENT OF THE INTERIOR
BUREAU OF LAND MANAGEMENT

MAINTENANCE FEE WAIVER CERTIFICATION

SEE INSTRUCTIONS ON PAGE 2

248
[Handwritten Signature]

399336
408064
418084

FORM APPROVED
OMB NO. 1004-0114
Expires: January 31, 2020

- This small miner waiver is filed for the assessment year beginning on September 1, 2019 and ending on September 1, 2020.
- The undersigned and all related parties owned ten or fewer mining claims, mill, or tunnel sites located and maintained on Federal lands in the United States of America on September 1, 2019.
- The undersigned have performed the assessment work required by law for each mining claim listed prior to filing this waiver and understand that by filing this form, the undersigned must file an affidavit of assessment work with the Bureau of Land Management (BLM) by the December 30th following the filing of this waiver.
- The undersigned understand that if the assessment work obligation has not yet come due under 30 U.S.C. 28 (for those claims in their first assessment year only), a notice of intent to hold reciting this condition must be recorded by the December 30th following the filing of this waiver.
- The undersigned understand that mill and tunnel sites may also be listed on this waiver and be waived from payment of the maintenance fee, and that a notice of intent to hold for these sites is required to be filed with the BLM by the December 30th following the filing of this waiver.
- The undersigned understand and acknowledge that pursuant to 43 U.S.C. 1212 and 18 U.S.C. 1001, the filing or recording of a false, fictitious, or fraudulent document with the BLM may result in a fine of up to \$250,000, a prison term not to exceed five years, or both.
- The mining claims, mill or tunnel sites for which this waiver from payment of the maintenance fees is requested are:

| CLAIM OR SITE NAME | BLM RECORDATION SERIAL NUMBER |
|------------------------------|-------------------------------|
| 1. <u>Mohave View</u> ✓ | 399336 |
| 2. <u>Blue Bayou</u> | 408067 |
| 3. <u>Chinanan Extention</u> | 408066 |
| 4. <u>Chinaman</u> | 408065 |
| 5. <u>Gold Speck</u> | 408064 |
| 6. <u>Dean Perry</u> | 418085 |
| 7. <u>Lavon</u> | 418580 |
| 8. <u>Jill Ann</u> | 418579 |
| 9. <u>Boulder</u> | 418084 |
| 10. | |

RECEIVED
BLM AT STATE OFFICE
2019 AUG 15 P 3:08
PHOENIX, ARIZONA

The owner(s) (claimants) of the above mining claims and sites are:

1. Thomas M Warren ✓ *Thomas M Warren*
 (Owner's Name - Please Print) "541" 490 9257 (Owner's Signature)

3089 Wyeast rd. Hood River OR 97031
 (Owner's Mailing Address) (City) (State) (Zip Code)

AC 483
ENTERED SEP 18 2019
PB

 (Owner's Name - Please Print) _____ (Owner's Signature)

 (Owner's Mailing Address) _____ (City) _____ (State) _____ (Zip Code)

 (Owner's Name - Please Print) _____ (Owner's Signature)

 (Owner's Mailing Address) _____ (City) _____ (State) _____ (Zip Code)

 (Owner's Name - Please Print) _____ (Owner's Signature)

 (Owner's Mailing Address) _____ (City) _____ (State) _____ (Zip Code)

4534886

Thomas M Warren

(Owner's Name - Please Print)

Thomas M. Warren

(Owner's Signature)

3089 Wyeast rd.

(Owner's Mailing Address)

Hood River

(City)

OR

(State)

97031

(Zip Code)

(Owner's Name - Please Print)

(Owner's Signature)

(Owner's Mailing Address)

(City)

(State)

(Zip Code)

(Owner's Name - Please Print)

(Owner's Signature)

(Owner's Mailing Address)

(City)

(State)

(Zip Code)

(Owner's Name - Please Print)

(Owner's Signature)

(Owner's Mailing Address)

(City)

(State)

(Zip Code)

18 U.S.C. 1001 and 43 U.S.C. 1212 make it a crime for any person knowingly and willfully to make to any department or agency of the United States any false, fictitious or fraudulent statements or representations as to any matter within its jurisdiction.

INSTRUCTIONS

1. This certification is made under the provisions of 43 U.S.C. § 1744 and 30 U.S.C. §28-28k and the regulations thereunder (43 CFR Part 3830).
2. The claimant(s) must fill in the dates in paragraph 1 for the beginning and ending of the assessment year for which this waiver is sought.
3. The claimant(s) must fill in the date in paragraph 2 for the beginning of the assessment year for which this waiver is sought.
4. All claim and site names and BLM serial numbers must be listed for the mining claims, mill sites, and tunnel sites for which the waiver is sought.
5. All owners of the mining claims, mill sites, and tunnel sites and their addresses must be given.
6. This waiver form must be signed by all the claimants or their designated agent, in original form. If an agent is designated, a notarized designation of agent, signed by all of the claimants with proper address given, must be submitted with this waiver.
7. This form must be filed no later than September 1st for the upcoming assessment year in the BLM State Office where the mining claims or sites are recorded, or the waiver cannot be granted by the BLM. (Example: To obtain a waiver for the assessment year 2012, which begins on September 1, 2011, you must qualify for and file for a waiver no later than September 1, 2011, in the proper BLM State Office.)
8. For all mining claims which require assessment work, you must record an affidavit of labor on or before the December 30th immediately following the filing of this waiver. For all other mining claims or sites waived, you must record a notice of intent to hold on or before the December 30th immediately following the filing of this waiver.
9. Mill and tunnel sites may also be listed on this waiver and be waived from payment of the maintenance fee. A notice of intent to hold for these sites is required to be filed by the December 30th following the filing of this waiver.

FOR OFFICIAL USE ONLY

When Recorded Return Document:

Thomas m warren
3089 wyeast rd.
hood river, OR 97031

AMC 399336
408064
418084
418579

Check here is this is a change of address.

Telephone: "541" 490-9257

E-mail address: NONE

AFFIDAVIT OF PERFORMANCE OF ANNUAL WORK

1. State of Arizona, County of Mohave ss:

2. I (Name) Thomas M Warren

3. Reside at (Address) 3089 wyeast rd.

City Hood River County Hood River

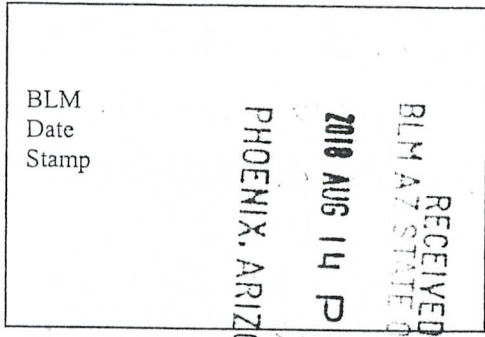

State OR Zip 97031 being duly sworn, depose and say that I am a citizen of the United States, more than eighteen years of age, and that all of the facts set forth in this affidavit, subject to the provisions and penalties of 18 U.S.C. 1001 pertaining to the filing of false, fictitious, or fraudulent statements with the United States, are true and correct according to the best of my knowledge, information and belief.

4. Owner's name and address (If not shown in Items 1-3 above).

5. That I am personally acquainted with the mining claim(s). The work and improvements were made by and at the expense of the owner(s) of said claim(s). Said contiguous group of claims, listed on this document, are situated in the

(optional) Mining District; Mohave County, Arizona.

| Line No. | AMC NUMBER | CLAIM/SITE NAME | COUNTY RECORDER DATA (If available) | TWP | RNG | SEC |
|----------|------------|--------------------|-------------------------------------|-----|------|-----|
| 1 | 399336 | Mohave view | 2010012310 | 16N | 20W | 30 |
| 2 | 408067 | Blue Bayou | 2011032996 | 16N | 20 W | 30 |
| 3 | 408066 | Chinaman extention | 2011032995 | 15n | 20w | 4 |
| 4 | 408065 | chinaman | 2011032994 | 16n | 20w | 33 |
| 5 | 408064 | Goldspeck | 2011032993 | 16n | 20w | 33 |
| 6 | 418085 | Dean Perry | 2012059316 | 16n | 20w | 34 |

Form: MCF108
Revised July 2014
Page 1 of 2

ENTERED
AUG 22 2018
BY: [Signature]

RECEIVED
BLM ARIZONA STATE OFFICE
2018 AUG 14 P 12:03
PHOENIX, ARIZONA

BLM
Date
Stamp

| | | | | | | |
|----|--------|----------|------------|-----|-----|----|
| 7 | 418580 | Lavon | 2012059318 | 15n | 20w | 10 |
| 8 | 418579 | Jill Ann | 2012059319 | 15n | 20w | 11 |
| 9 | 418084 | Boulder | 2012059317 | 15n | 20w | 3 |
| 10 | | | | | | |

6. That between the dates starting at 12 o'clock noon on September 1, 20 18 and ending at 12 o'clock noon on September 1, 20 19 at least \$ 100.00 dollars worth of work and improvements were done and performed upon said claim(s) or upon one or more of a contiguous group of claims for the benefit of all, wholly or partly outside of a contiguous group of claims for the benefit of all, not including the location work.

7. That the following persons were employed to perform the work and improvements described herein: None

8. That the work and improvements performed were: Remove all chushing eqt. from Goldspeck mine
Visit all claims for testing and claim matinance. Take 3 Asays on Goldspeck
mine to C.S.A.L. Finish mine Shack for all claims. work on Bad Road.

9. Dated: 8-10-18 Signature: Thomas M Warron

SUBSCRIBED AND SWORN TO before me, a Notary Public, this 10 day of August 20 18

By: Thomas M Warron

Notary Public Jill Ly

My Commission Expires April 26, 2022

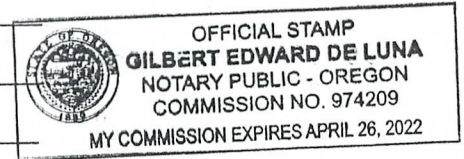

Bureau of Land Management
Arizona State Office
www.blm.gov/az

No. of Claims: _____ x \$10 = _____

Check No.: _____ Init. 7

Receipt No.: 4236118

For BLM Use Only

Thomas M. Warren
3089 Wyeast rd.
Hood River, OR 97031

FORTLAND OR 972

30 AUG 2018 PM 2 L



RECEIVED
BLM AZ STATE OFFICE

2018 AUG 14 P 12:03

PHOENIX, ARIZONA

Bureau of Land Management
Arizona State Office
One North Central Avenue, Suit 800
Phoenix, Arizona 85004-4427

850044427 0041

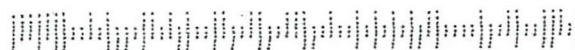

United States Department of the Interior
Bureau of Land Management
 DIV OF LANDS, MINRLS & ENERGY
 ONE N CENTRAL AVE
 PHOENIX, AZ 85004 -4427
 Phone: 602-417-9200

Receipt

No: 4236118

| | |
|--|--|
| Transaction #: 4351486 | |
| Date of Transaction: 08/15/2018 | |
| CUSTOMER: | |
| THOMAS M WARREN 3089 WYEAST RD HOOD RIVER,OR 97031-9463 US | |

| LINE # | QTY | DESCRIPTION | REMARKS | UNIT PRICE | TOTAL |
|---------------|------|--|----------------|------------|----------------|
| 1 | 1.00 | LOCATABLE MINERALS / MINING CLAIMS- NOT NEW-UNADJUD,ONE AUTH NO. ONLY / MINING CLAIM MONEY RECEIVED CASES: AMC399336/\$90.00 | POL 2018/9 WAV | - n/a - | 90.00 |
| TOTAL: | | | | | \$90.00 |

| PAYMENT INFORMATION | | | |
|---------------------|-----------|---|----------------------|
| 1 | AMOUNT: | 90.00 | POSTMARKED: N/A |
| | TYPE: | CHECK | RECEIVED: 08/14/2018 |
| | CHECK NO: | 2063 | |
| | NAME: | WARREN, THOMAS M 3089 WYEAST RD HOOD RIVER OR 97031-9463 US | |

| |
|---------|
| REMARKS |
| |

This receipt was generated by the automated BLM Collections and Billing System and is a paper representation of a portion of the official electronic record contained therein.

226

399336
408064
418084

[Handwritten signature]

Form 3830-2
(January 2017)

UNITED STATES
DEPARTMENT OF THE INTERIOR
BUREAU OF LAND MANAGEMENT

MAINTENANCE FEE WAIVER CERTIFICATION

FORM APPROVED
OMB NO: 1004-0114
Expires: January 31, 2020
418579

SEE INSTRUCTIONS ON PAGE 2

- This small miner waiver is filed for the assessment year beginning on September 1, 2018 and ending on September 1, 2019.
- The undersigned and all related parties owned ten or fewer mining claims, mill, or tunnel sites located and maintained on Federal lands in the United States of America on September 1, 2018.
- The undersigned have performed the assessment work required by law for each mining claim listed prior to filing this waiver and understand that by filing this form, the undersigned must file an affidavit of assessment work with the Bureau of Land Management (BLM) by the December 30th following the filing of this waiver.
- The undersigned understand that if the assessment work obligation has not yet come due under 30 U.S.C. 28 (for those claims in their first assessment year only), a notice of intent to hold reciting this condition must be recorded by the December 30th following the filing of this waiver.
- The undersigned understand that mill and tunnel sites may also be listed on this waiver and be waived from payment of the maintenance fee, and that a notice of intent to hold for these sites is required to be filed with the BLM by the December 30th following the filing of this waiver.
- The undersigned understand and acknowledge that pursuant to 43 U.S.C. 1212 and 18 U.S.C. 1001, the filing or recording of a false, fictitious, or fraudulent document with the BLM may result in a fine of up to \$250,000, a prison term not to exceed five years, or both.
- The mining claims, mill or tunnel sites for which this waiver from payment of the maintenance fees is requested are:

| CLAIM OR SITE NAME | BLM RECORDATION SERIAL NUMBER |
|-----------------------|-------------------------------|
| 1. Mohave view | 399336 (913) |
| 2. Blue Bayou | 408067 |
| 3. Chinaman extention | 408066 |
| 4. Chinaman | 408065 |
| 5. Gold Speck | 408064 |
| 6. Dean Perry | 418085 |
| 7. Lavon | 418580 |
| 8. Jill Ann | 418579 |
| 9. Boulder | 418084 |
| 10. | |

RECEIVED
BLM AZ STATE OFFICE
2018 AUG 14 P 12:03
PHOENIX, ARIZONA

The owner(s) (claimants) of the above mining claims and sites are:

905 Thomas M. Warren *Thomas M Warren*
 (Owner's Name - Please Print) (Owner's Signature)
 "541" 490-9257
 3089 Wyeast rd. Hood River OR 97031
 (Owner's Mailing Address) (City) (State) (Zip Code)

AC 483
ENTERED SEP 05 2018
PB

 (Owner's Name - Please Print) (Owner's Signature)

 (Owner's Mailing Address) (City) (State) (Zip Code)

 (Owner's Name - Please Print) (Owner's Signature)

 (Owner's Mailing Address) (City) (State) (Zip Code)

 (Owner's Name - Please Print) (Owner's Signature)

 (Owner's Mailing Address) (City) (State) (Zip Code)

(Continued on page 2)

4236118

NW/PB

Thomas N. Warren
(Owner's Name - Please Print)

Thomas M Warren
Thomas M Warren
(Owner's Signature)

3039 Wyeast rd.
(Owner's Mailing Address)

Hood River
(City)

OR
(State)

97031
(Zip Code)

(Owner's Name - Please Print)

(Owner's Signature)

(Owner's Mailing Address)

(City)

(State)

(Zip Code)

(Owner's Name - Please Print)

(Owner's Signature)

(Owner's Mailing Address)

(City)

(State)

(Zip Code)

(Owner's Name - Please Print)

(Owner's Signature)

(Owner's Mailing Address)

(City)

(State)

(Zip Code)

18 U.S.C. 1001 and 43 U.S.C. 1212 make it a crime for any person knowingly and willfully to make to any department or agency of the United States any false, fictitious or fraudulent statements or representations as to any matter within its jurisdiction.

INSTRUCTIONS

1. This certification is made under the provisions of 43 U.S.C. § 1744 and 30 U.S.C. §28-28k and the regulations thereunder (43 CFR Part 3830).
2. The claimant(s) must fill in the dates in paragraph 1 for the beginning and ending of the assessment year for which this waiver is sought.
3. The claimant(s) must fill in the date in paragraph 2 for the beginning of the assessment year for which this waiver is sought.
4. All claim and site names and BLM serial numbers must be listed for the mining claims, mill sites, and tunnel sites for which the waiver is sought.
5. All owners of the mining claims, mill sites, and tunnel sites and their addresses must be given.
6. This waiver form must be signed by all the claimants or their designated agent, in original form. If an agent is designated, a notarized designation of agent, signed by all of the claimants with proper address given, must be submitted with this waiver.
7. This form must be filed no later than September 1st for the upcoming assessment year in the BLM State Office where the mining claims or sites are recorded, or the waiver cannot be granted by the BLM. (Example: To obtain a waiver for the assessment year 2012, which begins on September 1, 2011, you must qualify for and file for a waiver no later than September 1, 2011, in the proper BLM State Office.)
8. For all mining claims which require assessment work, you must record an affidavit of labor on or before the December 30th immediately following the filing of this waiver. For all other mining claims or sites waived, you must record a notice of intent to hold on or before the December 30th immediately following the filing of this waiver.
9. Mill and tunnel sites may also be listed on this waiver and be waived from payment of the maintenance fee. A notice of intent to hold for these sites is required to be filed by the December 30th following the filing of this waiver.

FOR OFFICIAL USE ONLY

UNITED STATES
DEPARTMENT OF THE INTERIOR
BUREAU OF LAND MANAGEMENT
MAINTENANCE FEE WAIVER CERTIFICATION

212
JMC

Amc 399336
Amc 408064
Amc 418084
FORM APPROVED
OMB NO. 1004-0114
Expires: October 31, 2016
Amc 418579

SEE INSTRUCTIONS ON PAGE 2

- This small miner waiver is filed for the assessment year beginning on September 1, 2017 and ending on September 1, 2018.
- The undersigned and all related parties owned ten or fewer mining claims, mill, or tunnel sites located and maintained on Federal lands in the United States of America on September 1, 2017.
- The undersigned have performed the assessment work required by law for each mining claim listed prior to filing this waiver and understand that by filing this form, the undersigned must file an affidavit of assessment work with the Bureau of Land Management (BLM) by the December 30th following the filing of this waiver.
- The undersigned understand that if the assessment work obligation has not yet come due under 30 U.S.C. 28 (for those claims in their first assessment year only), a notice of intent to hold reciting this condition must be recorded by the December 30th following the filing of this waiver.
- The undersigned understand that mill and tunnel sites may also be listed on this waiver and be waived from payment of the maintenance fee, and that a notice of intent to hold for these sites is required to be filed with the BLM by the December 30th following the filing of this waiver.
- The undersigned understand and acknowledge that pursuant to 43 U.S.C. 1212 and 18 U.S.C. 1001, the filing or recording of a false, fictitious, or fraudulent document with the BLM may result in a fine of up to \$250,000, a prison term not to exceed five years, or both.
- The mining claims, mill or tunnel sites for which this waiver from payment of the maintenance fees is requested are:

| CLAIM OR SITE NAME | BLM RECORDATION SERIAL NUMBER |
|----------------------|-------------------------------|
| 1. Mohave view | ✓ 399336 |
| 2. Blue Bayou | 408067 |
| 3. Chnaman extention | 408066 |
| 4. Chinaman | 408065 |
| 5. Goldspeck | 408064 |
| 6. Dean Perry | 418085 |
| 7. Lavon | 418580 |
| 8. Jill Ann | 418579 |
| 9. Boulder | 418084 |
| 10. | |

The owner(s) (claimants) of the above mining claims and sites are:

Thomas M. Warren ✓
(Owner's Name - Please Print)

3089 Wyeast rd
(Owner's Mailing Address)

Hood River, OR 97031
(City) (State) (Zip Code)

Thomas M Warren
(Owner's Signature)

(Owner's Name - Please Print)

(Owner's Mailing Address)

(City) (State) (Zip Code)

(Owner's Name - Please Print)

(Owner's Mailing Address)

(City) (State) (Zip Code)

(Owner's Name - Please Print)

(Owner's Mailing Address)

(City) (State) (Zip Code)

AC483
ENTERED SEP 06 2017
PB

PHOENIX ARIZONA
2017 AUG 7 11:33:32
RECEIVED
BLM STATE OFFICE

(Continued on page 2)

NW CHECK
9ET

Thomas M. Warren
(Owner's Name - Please Print)

Thomas M Warren
(Owner's Signature)

3089 Wyeast rd
(Owner's Mailing Address)

Hood River, OR 97031
(City) (State) (Zip Code)

(Owner's Name - Please Print)

(Owner's Signature)

(Owner's Mailing Address)

(City) (State) (Zip Code)

(Owner's Name - Please Print)

(Owner's Signature)

(Owner's Mailing Address)

(City) (State) (Zip Code)

(Owner's Name - Please Print)

(Owner's Signature)

(Owner's Mailing Address)

(City) (State) (Zip Code)

18 U.S.C. 1001 and 43 U.S.C. 1212 make it a crime for any person knowingly and willfully to make to any department or agency of the United States any false, fictitious or fraudulent statements or representations as to any matter within its jurisdiction.

INSTRUCTIONS

1. This certification is made under the provisions of 43 U.S.C. § 1744 and 30 U.S.C. §28-28k and the regulations thereunder (43 CFR Part 3830).
2. The claimant(s) must fill in the dates in paragraph 1 for the beginning and ending of the assessment year for which this waiver is sought.
3. The claimant(s) must fill in the date in paragraph 2 for the beginning of the assessment year for which this waiver is sought.
4. All claim and site names and BLM serial numbers must be listed for the mining claims, mill sites, and tunnel sites for which the waiver is sought.
5. All owners of the mining claims, mill sites, and tunnel sites and their addresses must be given.
6. This waiver form must be signed by all the claimants or their designated agent, in original form. If an agent is designated, a notarized designation of agent, signed by all of the claimants with proper address given, must be submitted with this waiver.
7. This form must be filed no later than September 1st for the upcoming assessment year in the BLM State Office where the mining claims or sites are recorded, or the waiver cannot be granted by the BLM. (Example: To obtain a waiver for the assessment year 2012, which begins on September 1, 2011, you must qualify for and file for a waiver no later than September 1, 2011, in the proper BLM State Office.)
8. For all mining claims which require assessment work, you must record an affidavit of labor on or before the December 30th immediately following the filing of this waiver. For all other mining claims or sites waived, you must record a notice of intent to hold on or before the December 30th immediately following the filing of this waiver.
9. Mill and tunnel sites may also be listed on this waiver and be waived from payment of the maintenance fee. A notice of intent to hold for these sites is required to be filed by the December 30th following the filing of this waiver.

FOR OFFICIAL USE ONLY

2011 AUG -7 P 3:32

RECEIVED

BLM STATE OFFICE

PHOENIX, ARIZONA

When Recorded Return Document to:

Thomas M. Warren
3089 Wyeast rd
Hood River, OR 97031

Amc 399336
408064
418084
418579

Check here is this is a change of address.

Telephone: "541" 490-9257

E-mail address: None

AFFIDAVIT OF PERFORMANCE OF ANNUAL WORK

1. State of Arizona, County of Mohave ss:

2. I (Name) Thomas M. Warren

3. Reside at (Address) 3089 Wyeast rd

City Hood River, County Hood River

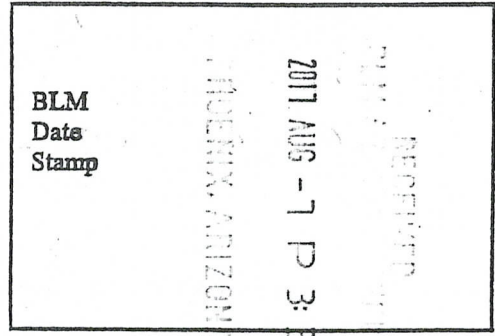

State OR Zip 97031 being duly sworn, depose and say that I am a citizen of the United States, more than eighteen years of age, and that all of the facts set forth in this affidavit, subject to the provisions and penalties of 18 U.S.C. 1001 pertaining to the filing of false, fictitious, or fraudulent statements with the United States, are true and correct according to the best of my knowledge, information and belief.

4. Owner's name and address (if not shown in Items 1-3 above). _____

5. That I am personally acquainted with the mining claim(s). The work and improvements were made by and at the expense of the owner(s) of said claim(s). Said contiguous group of claims, listed on this document, are situated in the

(optional) Mining District; Mohave County, Arizona.

| Line No. | AMC NUMBER | CLAIM/SITE NAME | COUNTY RECORDER DATA (if available) | TWP | RNG | SEC |
|----------|------------|--------------------|-------------------------------------|-----|-----|-----|
| 1 | 399336 | Mohave View | 2010012310 | 16N | 20W | 30 |
| 2 | 408067 | Blue Bayou | 2011032996 | 16N | 20W | 30 |
| 3 | 408066 | Chinaman Extension | 2011032995 | 15N | 20W | 4 |
| 4 | 408065 | Chinaman | 2011032994 | 16N | 20W | 33 |
| 5 | 408064 | Goldspeck | 2011032993 | 16N | 20W | 33 |
| 6 | 418085 | Pean Perry | 2012059316 | 16N | 20W | 34 |

Form: MCF108
Revised July 2014
Page 1 of 2

ENTERED
AUG 22 2017
BY: [Signature]

BLM
Date
Stamp

2017 AUG - 1 P 3:32
PHOENIX, ARIZONA

RECEIVED

| | | | | | | |
|----|--------|----------|------------|-----|-----|----|
| 7 | 418580 | Lavon | 2012059318 | 15N | 20W | 10 |
| 8 | 418579 | Jill Ann | 2012059319 | 15N | 20W | 11 |
| 9 | 418084 | Boulder | 2012059317 | 15N | 20W | 3 |
| 10 | | | | | | |

6. That between the dates starting at 12 o'clock noon on September 1, 20 17 and ending at 12 o'clock noon on September 1, 20 18 at least \$ 100.00 dollars worth of work and improvements were done and performed upon said claim(s) or upon one or more of a contiguous group of claims for the benefit of all, wholly or partly outside of a contiguous group of claims for the benefit of all, not including the location work.

7. That the following persons were employed to perform the work and improvements described herein: OWNER
OWNER

8. That the work and improvements performed were: Crush, Grind, hand pan for Gold Content to Construct mine Shack, for overnight stays. Because of BAD road conditions. Take assay test samples from Goldspeck vain, send to CSAL for assay.

9. Dated: 8-3-17 Signature: Thomas M Warren

SUBSCRIBED AND SWORN TO before me, a Notary Public, this 3rd day of August 20 17

By: Thomas Michael Warren

Notary Public Jeff Ferruth

My Commission Expires 06-10-20

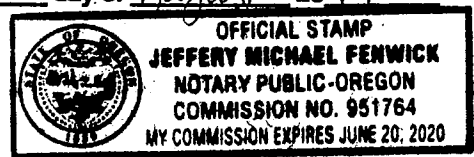

Bureau of Land Management
Arizona State Office
www.blm.gov/az

No. of Claims: 9 x \$10 = 90
 Check No.: 3034 Init. JMC
 Receipt No.: 3926483
 For BLM Use Only

Form: MCF108
Revised July 2014
Page 2 of 2

United States Department of the Interior
Bureau of Land Management
 DIV OF LANDS, MINRLS & ENERGY
 ONE N CENTRAL AVE
 PHOENIX, AZ 85004 -4427
 Phone: 602-417-9200

Receipt

No: 3926483

| | |
|--|--|
| Transaction #: 4036025 | |
| Date of Transaction: 08/08/2017 | |
| CUSTOMER: | |
| THOMAS M WARREN 3089 WYEAST RD HOOD RIVER,OR 97031-9463 US | |

| LINE # | QTY | DESCRIPTION | REMARKS | UNIT PRICE | TOTAL |
|---------------|------|--|-------------------|------------|----------------|
| 1 | 1.00 | LOCATABLE MINERALS / MINING CLAIMS- NOT NEW-UNADJUD,ONE AUTH NO. ONLY / MINING CLAIM MONEY RECEIVED CASES: AMC399336/\$90.00 | POL 2017/9 WAV | - n/a - | 90.00 |
| TOTAL: | | | | | \$90.00 |

| PAYMENT INFORMATION | | | | | |
|---------------------|-----------|---|-------------|------------|--|
| 1 | AMOUNT: | 90.00 | POSTMARKED: | 08/03/2017 | |
| | TYPE: | CHECK | RECEIVED: | 08/07/2017 | |
| | CHECK NO: | 2034 | | | |
| | NAME: | WARREN, THOMAS M 3089 WYEAST RD HOOD RIVER OR 97031-9463 US | | | |

| |
|---------|
| REMARKS |
| |

This receipt was generated by the automated BLM Collections and Billing System and is a paper representation of a portion of the official electronic record contained therein.

MAINTENANCE FEE WAIVER CERTIFICATION

Handwritten signature

SEE INSTRUCTIONS ON PAGE 2

1. This small miner waiver is filed for the assessment year beginning on September 1, 2016 and ending on September 1, 2017.
2. The undersigned and all related parties owned ten or fewer mining claims, mill, or tunnel sites located and maintained on Federal lands in the United States of America on September 1, 2016.
3. The undersigned have performed the assessment work required by law for each mining claim listed prior to filing this waiver and understand that by filing this form, the undersigned must file an affidavit of assessment work with the Bureau of Land Management (BLM) by the December 30th following the filing of this waiver.
4. The undersigned understand that if the assessment work obligation has not yet come due under 30 U.S.C. 28 (for those claims in their first assessment year only), a notice of intent to hold reciting this condition must be recorded by the December 30th following the filing of this waiver.
5. The undersigned understand that mill and tunnel sites may also be listed on this waiver and be waived from payment of the maintenance fee, and that a notice of intent to hold for these sites is required to be filed with the BLM by the December 30th following the filing of this waiver.
6. The undersigned understand and acknowledge that pursuant to 43 U.S.C. 1212 and 18 U.S.C. 1001, the filing or recording of a false, fictitious, or fraudulent document with the BLM may result in a fine of up to \$250,000, a prison term not to exceed five years, or both.
7. The mining claims, mill or tunnel sites for which this waiver from payment of the maintenance fees is requested are:

| CLAIM OR SITE NAME | BLM RECORDATION SERIAL NUMBER |
|-----------------------|-------------------------------|
| 1. Mohave View | 399336 ✓ |
| 2. Blue Bayou | 408067 |
| 3. Chinaman Extention | 408066 |
| 4. Chinaman | 408065 |
| 5. Goldspeck | 408064 |
| 6. Dean Perry | 418085 |
| 7. Lavon | 418580 |
| 8. Jill Ann | 418579 |
| 9. Boulder | 418084 |
| 10. | |

The owner(s) (claimants) of the above mining claims and sites are:

Thomas M. Warren
(Owner's Name - Please Print)

Thomas M. Warren
(Owner's Signature)

3089 Wyeast rd.
(Owner's Mailing Address)

Hood River OR 97031
(City) (State) (Zip Code)

(Owner's Name - Please Print)

(Owner's Signature)

(Owner's Mailing Address)

(City) (State) (Zip Code)

(Owner's Name - Please Print)

(Owner's Signature)

(Owner's Mailing Address)

(City) (State) (Zip Code)

(Owner's Name - Please Print)

(Owner's Signature)

(Owner's Mailing Address)

(City) (State) (Zip Code)

ENTERED
AUG 31 2016

RECEIVED
BLM AT STATE OFFICE
PHOENIX, ARIZONA
2016 AUG - 9 A 9:35

BY: *Handwritten signature*

Handwritten initials

(Owner's Name - Please Print)

(Owner's Mailing Address)

(Owner's Name - Please Print)

(Owner's Mailing Address)

(Owner's Name - Please Print)

(Owner's Mailing Address)

(Owner's Name - Please Print)

(Owner's Mailing Address)

(Owner's Signature)

(City) (State) (Zip Code)

(Owner's Signature)

(City) (State) (Zip Code)

(Owner's Signature)

(City) (State) (Zip Code)

(Owner's Signature)

(City) (State) (Zip Code)

RECEIVED
 BLM AZ STATE OFFICE
 2011 AUG 19 A 9 35
 PHOENIX, ARIZONA

18 U.S.C. 1001 and 43 U.S.C. 1212 make it a crime for any person knowingly and willfully to make to any department or agency of the United States any false, fictitious or fraudulent statements or representations as to any matter within its jurisdiction.

INSTRUCTIONS

1. This certification is made under the provisions of 43 U.S.C. § 1744 and 30 U.S.C. §28-28k and the regulations thereunder (43 CFR Part 3830).
2. The claimant(s) must fill in the dates in paragraph 1 for the beginning and ending of the assessment year for which this waiver is sought.
3. The claimant(s) must fill in the date in paragraph 2 for the beginning of the assessment year for which this waiver is sought.
4. All claim and site names and BLM serial numbers must be listed for the mining claims, mill sites, and tunnel sites for which the waiver is sought.
5. All owners of the mining claims, mill sites, and tunnel sites and their addresses must be given.
6. This waiver form must be signed by all the claimants or their designated agent, in original form. If an agent is designated, a notarized designation of agent, signed by all of the claimants with proper address given, must be submitted with this waiver.
7. This form must be filed no later than September 1st for the upcoming assessment year in the BLM State Office where the mining claims or sites are recorded, or the waiver cannot be granted by the BLM. (Example: To obtain a waiver for the assessment year 2012, which begins on September 1, 2011, you must qualify for and file for a waiver no later than September 1, 2011, in the proper BLM State Office.)
8. For all mining claims which require assessment work, you must record an affidavit of labor on or before the December 30th immediately following the filing of this waiver. For all other mining claims or sites waived, you must record a notice of intent to hold on or before the December 30th immediately following the filing of this waiver.
9. Mill and tunnel sites may also be listed on this waiver and be waived from payment of the maintenance fee. A notice of intent to hold for these sites is required to be filed by the December 30th following the filing of this waiver.

SEP 19 2011 10:45 AM
 BLM AZ STATE OFFICE

FOR OFFICIAL USE ONLY

When Recorded Return Document to:

Thomas M. Warren
3089 Wyeast rd.
Hood River, OR 97031

Check here if this is a change of address.

Telephone: 541-490-9257

E-mail address: None

399336

408064

418084

418579

AFFIDAVIT OF PERFORMANCE OF ANNUAL WORK

1. State of Arizona, County of Mohave ss:

2. I (Name) Thomas M. Warren

3. Reside at (Address) 3089 Wyeast rd.

City Hood River County Hood River

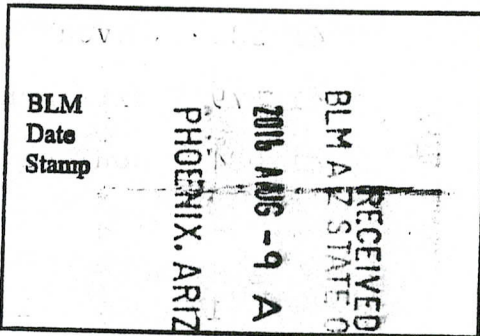

State OR Zip 97031 being duly sworn, depose and say that I am a citizen of the United States, more than eighteen years of age, and that all of the facts set forth in this affidavit, subject to the provisions and penalties of 18 U.S.C. 1001 pertaining to the filing of false, fictitious, or fraudulent statements with the United States, are true and correct according to the best of my knowledge, information and belief.

4. Owner's name and address (If not shown in Items 1-3 above).

5. That I am personally acquainted with the mining claim(s). The work and improvements were made by and at the expense of the owner(s) of said claim(s). Said contiguous group of claims, listed on this document, are situated in the

(optional) Mining District; Mohave County, Arizona.

| Line No. | AMC NUMBER | CLAIM/SITE NAME | COUNTY RECORDER DATA (If available) | TWP | RNG | SEC |
|----------|------------|--------------------|-------------------------------------|-----|-----|-----|
| 1 | 399336 | Mohave View | 2010012310 | 16N | 20W | 30 |
| 2 | 408067 | Blue Bayou | 2011032996 | 16N | 20W | 30 |
| 3 | 408066 | Chinaman Extention | 2011032995 | 15N | 20W | 4 |
| 4 | 408065 | Chinaman | 2011032994 | 16N | 20W | 33 |
| 5 | 408064 | Goldspeck | 2011032993 | 16N | 20W | 33 |
| 6 | 418085 | Dean Perry | 2012059316 | 16N | 20W | 34 |

RECEIVED
 BLM AZ STATE OFFICE
 2016 AUG - 9 A 9:35
 PHOENIX, ARIZONA
 BLM
 Date
 Stamp

| | | | | | | |
|----|--------|----------|------------|-----|-----|----|
| 7 | 418580 | Lavon | 2012059318 | 15N | 20W | 10 |
| 8 | 418579 | Jill Ann | 2012059319 | 15N | 20W | 11 |
| 9 | 418084 | Boulder | 2012059317 | 15N | 20W | 3 |
| 10 | | | | | | |

6. That between the dates starting at 12 o'clock noon on September 1, 20 16 and ending at 12 o'clock noon on September 1, 20 17 at least \$ 100.00 dollars worth of work and improvements were done and performed upon said claim(s) or upon one or more of a contiguous group of claims for the benefit of all, wholly or partly outside of a contiguous group of claims for the benefit of all, not including the location work.

7. That the following persons were employed to perform the work and improvements described herein: Owner

8. That the work and improvements performed were: Test for gold content, all Claims. Crush, Grind, and concentrate free Gold. Repair road washouts by hand. Do fine Grind test for gold on Goldspeck and Blue Bayou claims.

9. Dated: 8-3-16 Signature: Thomas M. Warren

SUBSCRIBED AND SWORN TO before me, a Notary Public, this 3rd day of August 2016

By: Thomas Michael Warren

Notary Public [Signature]

My Commission Expires 06/20/20

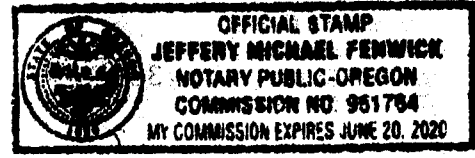

Bureau of Land Management
 Arizona State Office
www.blm.gov/az

No. of Claims: 9 x \$10 = \$90.00
 Check No.: 2008 Init. AM
 Receipt No.: 3625089
 For BLM Use Only

Form: MCF108
 Revised July 2014
 Page 2 of 2

United States Department of the Interior
Bureau of Land Management
 DIV OF LANDS, MINRLS & ENERGY
 ONE N CENTRAL AVE
 PHOENIX, AZ 85004 -4427
 Phone: 602-417-9200

Receipt

No: 3625089

| | |
|---|--|
| Transaction #: 3728838 | |
| Date of Transaction: 08/10/2016 | |
| CUSTOMER: | |
| THOMAS M WARREN 3089 WYEAST RD HOOD RIVER, OR 97031-9463 US | |

| LINE # | QTY | DESCRIPTION | REMARKS | UNIT PRICE | TOTAL |
|---------------|------|---|--------------------------------|------------|----------------|
| 1 | 1.00 | LOCATABLE MINERALS / MINING CLAIMS-NOT NEW-UNADJUD, ONE AUTH NO. ONLY / MINING CLAIM MONEY RECEIVED CASES: AMC399336/\$90.00 | WAIVER 2017 - 9 / POL 2016 - 9 | - n/a - | 90.00 |
| TOTAL: | | | | | \$90.00 |

| PAYMENT INFORMATION | | | |
|---------------------|-----------|---|------------------------|
| 1 | AMOUNT: | 90.00 | POSTMARKED: 08/03/2016 |
| | TYPE: | CHECK | RECEIVED: 08/09/2016 |
| | CHECK NO: | 2008 | |
| | NAME: | WARREN, THOMAS M 3089 WYEAST RD HOOD RIVER OR 97031-9463 US | |

| |
|---------|
| REMARKS |
| |

This receipt was generated by the automated BLM Collections and Billing System and is a paper representation of a portion of the official electronic record contained therein.

ENTERED
 AUG 12 2016
 BY: *[Signature]*

Thomas & Jill Warren
3089 Wyeast Rd.
Hood River, OR 97031

RECEIVED
BLM AZ STATE OFFICE

2016 AUG -9 A 9 22

PHOENIX, ARIZONA

PORTLAND OR 972

03 AUG 2016 PM 1 L

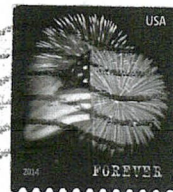

Bureau of land management
1 North Central Avenue, Suite 800
Phoenix, Arizona 85004

85004-442700

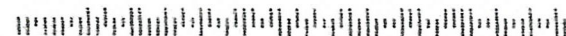

UNITED STATES
DEPARTMENT OF THE INTERIOR
BUREAU OF LAND MANAGEMENT

1199

~~377536~~
408064
418084
418579

MAINTENANCE FEE WAIVER CERTIFICATION

FORM APPROVED
OMB NO. 1004-0114
Expires: October 31, 2016

SEE INSTRUCTIONS ON PAGE 2

- This small miner waiver is filed for the assessment year beginning on September 1, 2015 and ending on September 12016.
- The undersigned and all related parties owned ten or fewer mining claims, mill, or tunnel sites located and maintained on Federal lands in the United States of America on September 1, 2015.
- The undersigned have performed the assessment work required by law for each mining claim listed prior to filing this waiver and understand that by filing this form, the undersigned must file an affidavit of assessment work with the Bureau of Land Management (BLM) by the December 30th following the filing of this waiver.
- The undersigned understand that if the assessment work obligation has not yet come due under 30 U.S.C. 28 (for those claims in their first assessment year only), a notice of intent to hold reciting this condition must be recorded by the December 30th following the filing of this waiver.
- The undersigned understand that mill and tunnel sites may also be listed on this waiver and be waived from payment of the maintenance fee, and that a notice of intent to hold for these sites is required to be filed with the BLM by the December 30th following the filing of this waiver.
- The undersigned understand and acknowledge that pursuant to 43 U.S.C. 1212 and 18 U.S.C. 1001, the filing or recording of a false, fictitious, or fraudulent document with the BLM may result in a fine of up to \$250,000, a prison term not to exceed five years, or both.
- The mining claims, mill or tunnel sites for which this waiver from payment of the maintenance fees is requested are:

| CLAIM OR SITE NAME | BLM RECORDATION SERIAL NUMBER |
|-----------------------|-------------------------------|
| 1. Mohave View | 399336 |
| 2. Blue Bayou | 408067 |
| 3. Chinaman Extention | 408066 |
| 4. Chinaman | 408065 |
| 5. Goldspeck | 408064 |
| 6. Dean Perry | 418085 |
| 7. Lavon | 418580 |
| 8. Jill Ann | 418579 |
| 9. Boulder | 418084 |
| 10. | |

The owner(s) (claimants) of the above mining claims and sites are:

| | |
|--|--|
| <u>Thomas M. Warren</u> (Owner's Name - Please Print) | <u>Thomas M. Warren</u> (Owner's Signature) |
| <u>3089 Wyeast rd.</u> (Owner's Mailing Address) | <u>Hood River, OR 97031</u> (City) (State) (Zip Code) |
| _____ (Owner's Name - Please Print) | _____ (Owner's Signature) |
| _____ (Owner's Mailing Address) | _____ (City) (State) (Zip Code) |
| _____ (Owner's Name - Please Print) | _____ (Owner's Signature) |
| _____ (Owner's Mailing Address) | _____ (City) (State) (Zip Code) |
| _____ (Owner's Name - Please Print) | _____ (Owner's Signature) |
| _____ (Owner's Mailing Address) | _____ (City) (State) (Zip Code) |

PHOENIX ARIZONA
 AUG 28 11:30
 RECEIVED
 DEPT OF THE INTERIOR

INTEREST
SEP 10 2013
BY: pm

(Continued on page 2)

NWV
9/10/2013
m

Thomas M. Warren
(Owner's Name - Please Print)

Thomas M. Warren
(Owner's Signature)

3089 Wyeast rd.
(Owner's Mailing Address)

Hood River
(City)

OR
(State)

97031
(Zip Code)

(Owner's Name - Please Print)

(Owner's Signature)

(Owner's Mailing Address)

(City)

(State)

(Zip Code)

(Owner's Name - Please Print)

(Owner's Signature)

(Owner's Mailing Address)

(City)

(State)

(Zip Code)

(Owner's Name - Please Print)

(Owner's Signature)

(Owner's Mailing Address)

(City)

(State)

(Zip Code)

PHOENIX ARIZONA
2015 AUG 28 P 3: 30
RECEIVED

18 U.S.C. 1001 and 43 U.S.C. 1212 make it a crime for any person knowingly and willfully to make to any department or agency of the United States any false, fictitious or fraudulent statements or representations as to any matter within its jurisdiction.

INSTRUCTIONS

1. This certification is made under the provisions of 43 U.S.C. § 1744 and 30 U.S.C. §28-28k and the regulations thereunder (43 CFR Part 3830).
2. The claimant(s) must fill in the dates in paragraph 1 for the beginning and ending of the assessment year for which this waiver is sought.
3. The claimant(s) must fill in the date in paragraph 2 for the beginning of the assessment year for which this waiver is sought.
4. All claim and site names and BLM serial numbers must be listed for the mining claims, mill sites, and tunnel sites for which the waiver is sought.
5. All owners of the mining claims, mill sites, and tunnel sites and their addresses must be given.
6. This waiver form must be signed by all the claimants or their designated agent, in original form. If an agent is designated, a notarized designation of agent, signed by all of the claimants with proper address given, must be submitted with this waiver.
7. This form must be filed no later than September 1st for the upcoming assessment year in the BLM State Office where the mining claims or sites are recorded, or the waiver cannot be granted by the BLM. (Example: To obtain a waiver for the assessment year 2012, which begins on September 1, 2011, you must qualify for and file for a waiver no later than September 1, 2011, in the proper BLM State Office.)
8. For all mining claims which require assessment work, you must record an affidavit of labor on or before the December 30th immediately following the filing of this waiver. For all other mining claims or sites waived, you must record a notice of intent to hold on or before the December 30th immediately following the filing of this waiver.
9. Mill and tunnel sites may also be listed on this waiver and be waived from payment of the maintenance fee. A notice of intent to hold for these sites is required to be filed by the December 30th following the filing of this waiver.

FOR OFFICIAL USE ONLY

08/24/2015

I am resubmitting this Maintenance Fee Waiver Certification due to there being some question about your double BLM receipt stamps on the form I submitted on June 1, 2015. If there is any question please contact me by phone 770-630-8828. I am traveling and unable to receive mail at this time. Thank you.

Please return to:

Richard S. Laughlin

PO Box 111

Morristown, AZ 85342

RECEIVED
BLM AVADON OFFICE
2015 AUG 28 P 4: 31
PHOENIX, ARIZONA

MAINTENANCE FEE WAIVER CERTIFICATION

199

AW

FORM APPROVED
OMB NO. 1004-0114
Expires: February 28, 2010

408064

SEE INSTRUCTIONS ON REVERSE

1. This small miner waiver is filed for the assessment year beginning at noon on September 12015 and ending at noon on September 12016.
2. The undersigned and all related parties owned ten or fewer mining claims, mill, or tunnel sites located and maintained on Federal lands in the United States of America on September 1, 2015.
3. The undersigned have performed the assessment work required by law for each mining claim listed prior to filing this waiver and understand that by filing this form; an affidavit of assessment work must be recorded by the December 30th following the filing of this waiver. *418084*
4. The undersigned understand that if the assessment work obligation has not yet come due under 30 U.S.C. 28 (for those claims in their first assessment year only); a notice of intent to hold reciting this condition must be recorded by the December 30th following the filing of this waiver. *418579*
5. The undersigned understand that mill and tunnel sites may also be listed upon this waiver and be waived from payment of the maintenance fee; and that a notice of intent to hold for these sites is required to be recorded by the December 30th immediately following the filing of this waiver.
6. The undersigned understand and acknowledge that pursuant to 43 U.S.C. 1212 and 18 U.S.C. 1001; the filing or recording of a false, fictitious, or fraudulent document with the Bureau of Land Management may result in a fine of up to \$250,000, a prison term not to exceed five years, or both.
7. The mining claims, mill or tunnel sites for which this waiver from payment of the maintenance fees is requested are:

| CLAIM OR SITE NAME | BLM RECORDATION SERIAL NUMBER |
|---|-------------------------------|
| 1. Mohave view | 399336 ✓ |
| 2. Blue Bayou | 408067 |
| 3. Chinaman Extension Chinaman Extention | 408066 |
| 4. Chinaman | 408065 |
| 5. Goldspeck | 408065 |
| 6. Dean Perry | 418085 |
| 7. Lavon | 418580 |
| 8. Jill Ann | 418579 |
| 9. Boulder | 418084 |
| 10. | |

The owner(s) (claimants) of the above mining claims and sites are:

Thomas M. Warren
(Owner's Name - Please Print)

Thomas M Warren
(Owner's Signature)

3089 Wyeast rd.
(Street or P.O. Box)

Hood River, OR 97031
(City) (State) (Zip Code)

RECEIVED
BLM AZ STATE OFFICE
2015 AUG 10 P 3:26
PHOENIX, ARIZONA

(Owner's Name - Please Print)

(Owner's Signature)

(Street or P.O. Box)

(City) (State) (Zip Code)

(Owner's Name - Please Print)

(Owner's Signature)

(Street or P.O. Box)

(City) (State) (Zip Code)

(Continued on page 2)

X Thomas M. Warren
(Owner's Name - Please Print)

3089 Wyeast II
(Street or P.O. Box)

(Owner's Name - Please Print)

(Street or P.O. Box)

(Owner's Name - Please Print)

(Street or P.O. Box)

(Owner's Name - Please Print)

(Street or P.O. Box)

Thomas M. Warren
(Owner's Signature)

Hood River, OR

(State)

97031
(Zip Code)

(Owner's Signature)

(City)

(State)

(Zip Code)

(Owner's Signature)

(City)

(State)

(Zip Code)

(Owner's Signature)

(City)

(State)

(Zip Code)

PHOENIX ARIZONA
2015 AUG 10 P 3:26
BLM STATE OFFICE
RECEIVED

INSTRUCTIONS

1. This certification is made under the provisions of § 1744 of Title 43 and § 28-28k of Title 30 of the United States Code; and the regulations thereunder (43 CFR Part 3830).
2. The claimant(s) must fill in the dates in paragraph 1 for the beginning and ending of the assessment year for which this waiver is sought.
3. The claimant(s) must fill in the date in paragraph 2 for the beginning of the assessment year for which this waiver is sought.
4. All claim and site names and Bureau of Land Management (BLM) serial numbers must be listed for the mining claims, mill sites, and tunnel sites for which the waiver is sought.
5. All owners of the mining claims, mill sites, and tunnel sites and their addresses must be given.
6. This waiver form must be signed by all the claimants or their designated agent, in original form. If an agent is designated, a notarized designation of agent, signed by all of the claimants with proper address given, must be submitted with this waiver.
7. This form must be filed no later than September 1st for the upcoming assessment year in the BLM State Office where the mining claims or sites are recorded, or the waiver cannot be granted by the BLM. (Example: to obtain a waiver for the assessment year 2000, which begins at noon on September 1, 1999, you must qualify for and file for a waiver no later than September 1, 1999, in the proper BLM State Office).
8. For all mining claims which require assessment work, you must record an affidavit of labor on or before the December 30th immediately following the filing of this waiver. For all other mining claims or sites waived, you must record a notice of intent to hold on or before the December 30th immediately following the filing of this waiver.
9. Mill and tunnel sites may also be listed upon this waiver and be waived from payment of the maintenance fee. A notice of intent to hold for these sites is required to be filed by the December 30th following the filing of this waiver.

NOTICE/BURDEN HOURS STATEMENT

The Privacy Act of 1974, as amended, and the regulation in 43 CFR 2.48(d) provide that you be furnished the following information in connection with the information required by this certification of waiver from rental fees.

AUTHORITY: 30 U.S.C. 28-28k; 43 U.S.C. 1201, 1457, 1740, and 1744; and 43 CFR 3830.

PRINCIPLE PURPOSE: This information is to be used to verify that the owner(s) (claimants) of a mining claim has complied with 30 U.S.C. 28f and is entitled to perform assessment work in lieu of paying the maintenance fee for the mining claims listed on this form.

ROUTINE USE: (1) Adjudication of the claimant(s) certification of waiver from paying the maintenance fee otherwise required by 30 U.S.C. 28f. (2) Disclosure may be made to appropriate Federal agencies when location is made within the agency's geographic area of responsibility. (3) Information from the record and/or the record will be transferred to the appropriate Federal, State, or local agency, or a member of the public in response to a specific request for pertinent information. (4) Information may also be provided to the Department of Justice or in a proceeding before a court or adjudicative body; or to Federal, State, local or foreign agencies when needed for enforcement of civil or criminal codes or applicable regulations concerning title rights upon the public land.

EFFECT OF NOT PROVIDING INFORMATION: Disclosure of this information is required by 30 U.S.C. 28f and 43 CFR Part 3830 for those qualified claimants wishing to take the small miner waiver allowed. Failure to supply the information required in this form to support the claimants certification of waiver from payment of the otherwise required maintenance fees will result in the waiver being disallowed and the mining claims subject to forfeiture by BLM under 30 U.S.C. 28i.

The Paperwork Reduction Act of 1995 requires us to inform you that:

This information is being collected to allow the BLM to determine if you qualify for a waiver from the payment of \$100 per mining claim or site maintenance fee established in 30 U.S.C. 28f and the implementing regulations at 43 CFR 3830. A response to this request is required in accordance with the statute to obtain your benefit.

BLM would like you to know that you do not have to respond to this, or any other, Federal agency-sponsored information collection unless it displays a currently valid OMB control number.

Public reporting burden for this form is estimated to average 20 minutes (.33 hours) per response, including time to review instructions, gathering and maintaining data, and completing and reviewing the form. Direct comments regarding this burden estimate, or any other aspect of this form, to the U.S. Department of the Interior, Bureau of Land Management, (1004-0114) Bureau Information Collection Clearance Officer (WO-630), Mail Stop 401 LS, 1849 C St. N.W., Washington, D.C. 20240.

FOR OFFICIAL USE ONLY

Thomas M. Warren
 3089 Wyeast rd.
 Hood River, OR 97031

399336
 408064
 418084
 418579

Check here is this is a change of address.
 Telephone: "541" 490-9257
 E-mail address: None

AFFIDAVIT OF PERFORMANCE OF ANNUAL WORK

1. State of Arizona, County of Mohave ss:
 2. I (Name) Thomas M. Warren
 3. Reside at (Address) 3089 Wyeast rd.
 City Hood River County Hood River

RECEIVED
 BLM AZ STATE OFFICE
 2015 AUG 10 P 3:26
 PHOENIX, ARIZONA
 BLM
 Date
 Stamp

State OR Zip 97031 being duly sworn, depose and say that I am a citizen of the United States, more than eighteen years of age, and that all of the facts set forth in this affidavit, subject to the provisions and penalties of 18 U.S.C. 1001 pertaining to the filing of false, fictitious, or fraudulent statements with the United States, are true and correct according to the best of my knowledge, information and belief.
 4. Owner's name and address (If not shown in Items 1-3 above).

5. That I am personally acquainted with the mining claim(s). The work and improvements were made by and at the expense of the owner(s) of said claim(s). Said contiguous group of claims, listed on this document, are situated in the _____ (optional) Mining District; Mohave County, Arizona

| Line No. | AMC NUMBER | CLAIM/SITE NAME | COUNTY RECORDER DATA (If available) | TWP | RNG | SEC |
|----------|------------|--------------------|-------------------------------------|------|-----|-----|
| 1 | 399336 | Mohave View | 2010012310 | 16 N | 20W | 30 |
| 2 | 408067 | Blue Bayou | 20110632996 | 16 N | 20W | 30 |
| 3 | 408066 | Chinaman Extention | 2011032995 | 15N | 20W | 4 |
| 4 | 408065 | Chinaman | 2011032994 | 16N | 20W | 33 |
| 5 | 408064 | Goldspeck | 2011032993 | 16N | 20W | 33 |
| 6 | 418085 | Pean Perry | 2012059316 | 16N | 20W | 34 |

Form: MCF108
 Revised Jan. 2006
 Page 1 of 2

INTEREST
 BY: RAM

BLM
Date
Stamp

RECEIVED
BLM ARIZONA STATE OFFICE

2015 AUG 10 P 3:28
PHOENIX, ARIZONA

| | | | | | | |
|----|--------|----------|------------|-----|-----|----|
| 7 | 418580 | Lavon | 2012059318 | 15N | 20W | 10 |
| 8 | 418579 | Jill Ann | 2012059319 | 15N | 20W | 11 |
| 9 | 418084 | Boulder | 2012059317 | 15N | 20W | 3 |
| 10 | | | | | | |

6. That between the dates starting at 12 o'clock noon on September 1, 20 15 and ending at 12 o'clock noon on September 1, 20 16 at least \$ 100.00 dollars worth of work and improvements were done and performed upon said claim(s) or upon one or more of a contiguous group of claims for the benefit of all, wholly or partly outside of a contiguous group of claims for the benefit of all, not including the location work.

7. That the following persons were employed to perform the work and improvements described herein: Owner

8. That the work and improvements performed were: Replace ladder in Blue Bayou test pit. Do rode repair, by hand all claims. Send ore dump sample out for testing. Move mining equipment on to Goldspeck landing, for future use. Test Goldspeck upper level for gold. Inspect roads for future improvement.

9. Dated 8-6-15 Signature: Thomas M Warren

SUBSCRIBED AND SWORN TO before me, a Notary Public, this 6 day of August 20 15

By: Thomas Warren

Notary Public [Signature]

My Commission Expires May 11, 2018

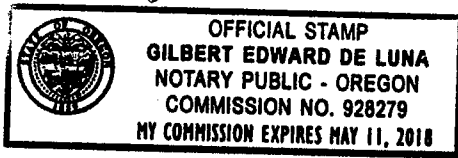

Bureau of Land Management
Arizona State Office
www.az.blm.gov

No. of Claims: 9 x \$10 = \$90.00
Check No.: 1878 Init A.A.
Receipt No.: 3363965
For BLM Use Only

Form: MCF108
Revised Jan. 2006
Page 2 of 2

United States Department of the Interior
Bureau of Land Management
 LANDS/RECREATION & PLANNING
 ONE N CENTRAL AVE
 PHOENIX, AZ 85004 -2203
 Phone: 602-417-9200

Receipt

No: 3363965

| | |
|--|--|
| Transaction #: 3462005 | |
| Date of Transaction: 08/11/2015 | |
| CUSTOMER: | |
| THOMAS M WARREN 3089 WYEAST RD HOOD RIVER,OR 97031-9463 US | |

| LINE # | QTY | DESCRIPTION | REMARKS | UNIT PRICE | TOTAL |
|---------------|------|--|--|------------|----------------|
| 1 | 1.00 | LOCATABLE MINERALS / MINING CLAIMS-NOT NEW-UNADJUD,ONE AUTH NO. ONLY / MINING CLAIM MONEY RECEIVED CASES: AMC399336/\$90.00 | MAINT FEE WAIVER (9) 2016 / POL (9) 2015 | - n/a - | 90.00 |
| TOTAL: | | | | | \$90.00 |

| PAYMENT INFORMATION | | | |
|---------------------|-----------|---|------------------------|
| 1 | AMOUNT: | 90.00 | POSTMARKED: 08/06/2015 |
| | TYPE: | CHECK | RECEIVED: 08/10/2015 |
| | CHECK NO: | 1878 | |
| | NAME: | WARREN, THOMAS M 3089 WYEAST RD HOOD RIVER OR 97031-9463 US | |

| |
|---------|
| REMARKS |
| |

This receipt was generated by the automated BLM Collections and Billing System and is a paper representation of a portion of the official electronic record contained therein.

BY: *R. [Signature]*

Thomas M. Warren
3089 Wyeast rd.
Hood River, OR 97031

RECEIVED
BLM STATE OFFICE

2015 AUG 10 P 3:26

PHOENIX, ARIZONA

PORTLAND OR 970

06 AUG 2015 PM 2 1

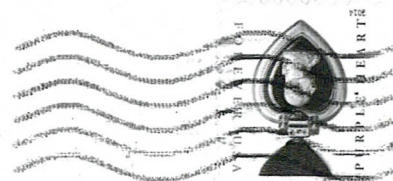

Bureau of Land Management
1 North Central Avenue, Suite 800
Phoenix, Arizona 85004

85004442700

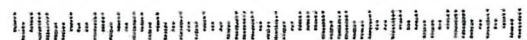

Thomas M. Warren
3089 Wyeast rd.
Hood River 97031

PORTLAND OR 970

25 AUG 2015 PM 4 L



RECEIVED
BLM AZ STATE OFFICE

2015 AUG 28 P 3:13

PHOENIX, ARIZONA

Bureau of land Management
1 North Central ave, Suite 800
Phoenix, Arizona 85004

9310/DM

85004442700

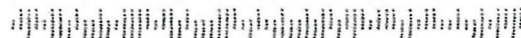

UNITED STATES
DEPARTMENT OF THE INTERIOR
BUREAU OF LAND MANAGEMENT

288

Amc 399336
Amc 408064
Amc 418084
FORM APPROVED
OMB NO. 1004-0114
Expires: October 31, 2016
Amc 418579

MAINTENANCE FEE WAIVER CERTIFICATION

SEE INSTRUCTIONS ON PAGE 2

1. This small miner waiver is filed for the assessment year beginning on September 1, 2014 and ending on September 1, 2015.
2. The undersigned and all related parties owned ten or fewer mining claims, mill, or tunnel sites located and maintained on Federal lands in the United States of America on September 1, 2014.
3. The undersigned have performed the assessment work required by law for each mining claim listed prior to filing this waiver and understand that by filing this form, the undersigned must file an affidavit of assessment work with the Bureau of Land Management (BLM) by the December 30th following the filing of this waiver.
4. The undersigned understand that if the assessment work obligation has not yet come due under 30 U.S.C. 28 (for those claims in their first assessment year only), a notice of intent to hold reciting this condition must be recorded by the December 30th following the filing of this waiver.
5. The undersigned understand that mill and tunnel sites may also be listed on this waiver and be waived from payment of the maintenance fee, and that a notice of intent to hold for these sites is required to be filed with the BLM by the December 30th following the filing of this waiver.
6. The undersigned understand and acknowledge that pursuant to 43 U.S.C. 1212 and 18 U.S.C. 1001, the filing or recording of a false, fictitious, or fraudulent document with the BLM may result in a fine of up to \$250,000, a prison term not to exceed five years, or both.
7. The mining claims, mill or tunnel sites for which this waiver from payment of the maintenance fees is requested are:

| CLAIM OR SITE NAME | BLM RECORDATION SERIAL NUMBER |
|----------------------|-------------------------------|
| 1. Mohave View ✓ | 399336 ✓ |
| 2. Blue Bayou | 408067 |
| 3. Chinman Extention | 408066 |
| 4. Chinaman | 408065 |
| 5. Goldspeck | 408064 ✓ |
| 6. Dean Perry | 418085 |
| 7. Lavon | 418580 |
| 8. Jill Ann | 418579 ✓ |
| 9. Boulder | 418084 ✓ |
| 10. | |

The owner(s) (claimants) of the above mining claims and sites are:

Thomas M. Warren ✓
(Owner's Name - Please Print)

Thomas M Warren
(Owner's Signature)

3089 Wyeast rd.
(Owner's Mailing Address)

Hood River OR 97031
(City) (State) (Zip Code)

Phone 8541' 490-9257

Thomas M. Warren
(Owner's Name - Please Print)

Thomas M Warren
(Owner's Signature)

(Owner's Mailing Address)

(City) (State) (Zip Code)

(Owner's Name - Please Print)

(Owner's Signature)

(Owner's Mailing Address)

(City) (State) (Zip Code)

(Owner's Name - Please Print)

(Owner's Signature)

Checked SEP 22 2014
(Owner's Mailing Address)

(City) (State) (Zip Code)

ENTERED
AC 483
SEP 11 2014
BY: PB
PHOENIX, ARIZONA
2014 AUG 11 P 2:29
RECEIVED
BLM AZ STATE OFFICE

Thomas M. Warren
(Owner's Name - Please Print)

Thomas M. Warren
(Owner's Signature)

(Owner's Mailing Address)

(City)

(State)

(Zip Code)

(Owner's Name - Please Print)

(Owner's Signature)

(Owner's Mailing Address)

(City)

(State)

(Zip Code)

(Owner's Name - Please Print)

(Owner's Signature)

(Owner's Mailing Address)

(City)

(State)

(Zip Code)

(Owner's Name - Please Print)

(Owner's Signature)

(Owner's Mailing Address)

(City)

(State)

(Zip Code)

RECEIVED
BLM AZ STATE OFFICE
2014 SEP 14 P 2:29
PHOENIX, ARIZONA

18 U.S.C. 1001 and 43 U.S.C. 1212 make it a crime for any person knowingly and willfully to make to any department or agency of the United States any false, fictitious or fraudulent statements or representations as to any matter within its jurisdiction.

INSTRUCTIONS

1. This certification is made under the provisions of 43 U.S.C. § 1744 and 30 U.S.C. § 28-28k and the regulations thereunder (43 CFR Part 3830).
2. The claimant(s) must fill in the dates in paragraph 1 for the beginning and ending of the assessment year for which this waiver is sought.
3. The claimant(s) must fill in the date in paragraph 2 for the beginning of the assessment year for which this waiver is sought.
4. All claim and site names and BLM serial numbers must be listed for the mining claims, mill sites, and tunnel sites for which the waiver is sought.
5. All owners of the mining claims, mill sites, and tunnel sites and their addresses must be given.
6. This waiver form must be signed by all the claimants or their designated agent, in original form. If an agent is designated, a notarized designation of agent, signed by all of the claimants with proper address given, must be submitted with this waiver.
7. This form must be filed no later than September 1st for the upcoming assessment year in the BLM State Office where the mining claims or sites are recorded, or the waiver cannot be granted by the BLM. (Example: To obtain a waiver for the assessment year 2012, which begins on September 1, 2011, you must qualify for and file for a waiver no later than September 1, 2011, in the proper BLM State Office.)
8. For all mining claims which require assessment work, you must record an affidavit of labor on or before the December 30th immediately following the filing of this waiver. For all other mining claims or sites waived, you must record a notice of intent to hold on or before the December 30th immediately following the filing of this waiver.
9. Mill and tunnel sites may also be listed on this waiver and be waived from payment of the maintenance fee. A notice of intent to hold for these sites is required to be filed by the December 30th following the filing of this waiver.

ENTERED
AC 483
SEP 11 2014
BY: *PRB*

FOR OFFICIAL USE ONLY

When Recorded Return Document to:

Thomas M. Warren
3089 Wyeast rd.
Hood River, OR 97031

AMC 399336
408064
~~408064~~
418579
418084

Check here if this is a change of address.

Telephone: "541" 490-9257

E-mail address: none

AFFIDAVIT OF PERFORMANCE OF ANNUAL WORK

1. State of Arizona, County of Mohave ss:

2. I (Name) Thomas M. Warren

3. Reside at (Address) 3089 Wyeast rd.

City Hood River County Hood River

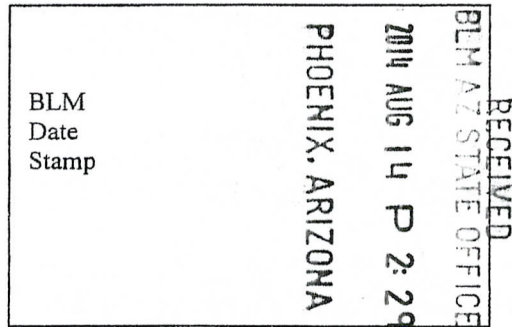

State OR Zip 97031 being duly sworn, depose and say that I am a citizen of the United States, more than eighteen years of age, and that all of the facts set forth in this affidavit, subject to the provisions and penalties of 18 U.S.C. 1001 pertaining to the filing of false, fictitious, or fraudulent statements with the United States, are true and correct according to the best of my knowledge, information and belief.

4. Owner's name and address (If not shown in Items 1-3 above).

5. That I am personally acquainted with the mining claim(s). The work and improvements were made by and at the expense of the owner(s) of said claim(s). Said contiguous group of claims, listed on this document, are situated in the

(optional) Mining District; Mohave County, Arizona

| Line No. | AMC NUMBER | CLAIM/SITE NAME | COUNTY RECORDER DATA (If available) | TWP | RNG | SEC |
|----------|------------|--------------------|-------------------------------------|-----|-----|-----|
| 1 | 399336 | Mohave View | 2010012310 | 16N | 20W | 30 |
| 2 | 408067B | Blue Bayou | 2011032996 | 16N | 20W | 30 |
| 3 | 408066 | Chinaman Extention | 2011032995 | 15N | 20W | 4 |
| 4 | 408064 | Chinaman | 2011032994 | 16N | 20W | 33 |
| 5 | 408064 | Gold Speck | 2011032993 | 16N | 20W | 33 |
| 6 | 418085 | Dean Perry | 2012059316 | 16N | 20W | 34 |

Form: MCF108
Revised Jan. 2006
Page 1 of 2

ENTERED
AUG 18 2014
BY: RAM

RECEIVED
 BLM AZ STATE OFFICE
 2014 AUG 14 P 2:29
 PHOENIX, ARIZONA
 BLM
 Date
 Stamp

| | | | | | | |
|----|--------|----------|------------|-----|-----|----|
| 7 | 418580 | Lavon | 2012059318 | 15N | 20W | 10 |
| 8 | 418579 | Jill Ann | 2012059319 | 15N | 20W | 11 |
| 9 | 418084 | Boulder | 2012059317 | 15N | 20W | 3 |
| 10 | | | | | | |

6. That between the dates starting at 12 o'clock noon on September 1, 20 14 and ending at 12 o'clock noon on September 1, 20 15 at least \$ 100.00 dollars worth of work and improvements were done and performed upon said claim(s) or upon one or more of a contiguous group of claims for the benefit of all, wholly or partly outside of a contiguous group of claims for the benefit of all, not including the location work.

7. That the following persons were employed to perform the work and improvements described herein: Owner

8. That the work and improvements performed were: Repair roads by hand to mines. Perform Rare Earth Scan. Pan test dumps and vains, to determon value. Finish mine safty work. Work with Navada Mining and milling to mill Ore.

9. Dated, 8-8-14 Signature: Thomas M. Warner

SUBSCRIBED AND SWORN TO before me, a Notary Public, this 8th day of August 2014

By: Matt Stoneberg
 Notary Public [Signature]
 My Commission Expires April 15th 2018

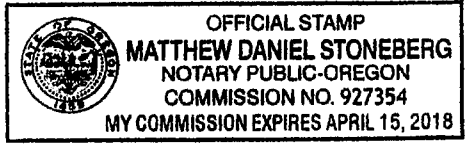

Bureau of Land Management
 Arizona State Office
www.az.blm.gov

No. of Claims: 9 x \$10 = \$90.00
 Check No.: 1847 Init. [Signature]
 Receipt No.: 3102241
 For BLM Use Only

Form: MCF108
 Revised Jan. 2006
 Page 2 of 2

Thomas M. Warren
3089 Wyeast rd.
Hood River, OR 97031

PORTLAND OR

11 AUG 2014 PM

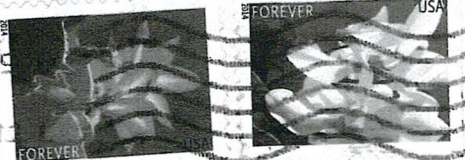

RECEIVED
BLM AZ STATE OFFICE

2014 AUG 14 P 2:28

PHOENIX, ARIZONA

Bureau Of Land Management
Arizona State Office
1 North Central Avenue
Phoenix, Arizona 85004

85004442700

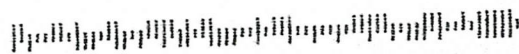

United States Department of the Interior
 Bureau of Land Management
 LANDS/RECREATION & PLANNING
 ONE N CENTRAL AVE
 PHOENIX, AZ 85004 -2203
 Phone: 602-417-9200

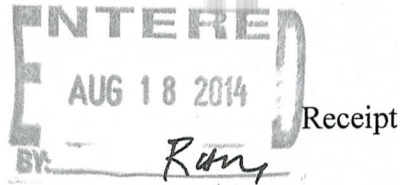

No: 3102241

| | |
|---|--|
| Transaction #: 3193806 | |
| Date of Transaction: 08/15/2014 | |
| CUSTOMER: | |
| THOMAS M WARREN 3089 WYEAST RD HOOD RIVER, OR 97031-9463 US | |

| LINE # | QTY | DESCRIPTION | REMARKS | UNIT PRICE | TOTAL |
|---------------|------|---|--|------------|----------------|
| 1 | 1.00 | LOCATABLE MINERALS / MINING CLAIMS-NOT NEW-UNADJUD, ONE AUTH NO. ONLY / MINING CLAIM MONEY RECEIVED CASES: AMC399336/\$90.00 | MAINT FEE WAIVER (9) 2015 / POL (9) 2014 | - n/a - | 90.00 |
| TOTAL: | | | | | \$90.00 |

| PAYMENT INFORMATION | | | | | |
|---------------------|-----------|---|-------------|------------|--|
| 1 | AMOUNT: | 90.00 | POSTMARKED: | 08/11/2014 | |
| | TYPE: | CHECK | RECEIVED: | 08/14/2014 | |
| | CHECK NO: | 1847 | | | |
| | NAME: | WARREN, THOMAS M 3089 WYEAST RD HOOD RIVER OR 97031-9463 US | | | |

| |
|---------|
| REMARKS |
| |

This receipt was generated by the automated BLM Collections and Billing System and is a paper representation of a portion of the official electronic record contained therein.

AA

180

399336
408064
418084
FORM APPROVED
OMB NO. 1004-0114
Expires: February 28, 2010
418079

MAINTENANCE FEE WAIVER CERTIFICATION

SEE INSTRUCTIONS ON REVERSE

1. This small miner waiver is filed for the assessment year beginning at noon on September 1, 2013 and ending at noon on September 1, 2014
2. The undersigned and all related parties owned ten or fewer mining claims, mill, or tunnel sites located and maintained on Federal lands in the United States of America on September 1, 2013
3. The undersigned have performed the assessment work required by law for each mining claim listed prior to filing this waiver and understand that by filing this form; an affidavit of assessment work must be recorded by the December 30th following the filing of this waiver.
4. The undersigned understand that if the assessment work obligation has not yet come due under 30 U.S.C. 28 (for those claims in their first assessment year only); a notice of intent to hold reciting this condition must be recorded by the December 30th following the filing of this waiver.
5. The undersigned understand that mill and tunnel sites may also be listed upon this waiver and be waived from payment of the maintenance fee; and that a notice of intent to hold for these sites is required to be recorded by the December 30th immediately following the filing of this waiver.
6. The undersigned understand and acknowledge that pursuant to 43 U.S.C. 1212 and 18 U.S.C. 1001; the filing or recording of a false, fictitious, or fraudulent document with the Bureau of Land Management may result in a fine of up to \$250,000, a prison term not to exceed five years, or both.
7. The mining claims, mill or tunnel sites for which this waiver from payment of the maintenance fees is requested are:

| CLAIM OR SITE NAME | BLM RECORDATION SERIAL NUMBER |
|-----------------------|-------------------------------|
| 1. Mohave View | 399336 <i>Amc 399336</i> |
| 2. Blue Bayou | 408067 |
| 3. Chinaman Extention | 408066 |
| 4. Chinaman | 408065 |
| 5. Gold Speck | 408064 |
| 6. Dean Perry | 418085 |
| 7. Boulder | 418084 |
| 8. Lavon | 418580 |
| 9. Jill Ann | 418579 |
| 10. | |

The owner(s) (claimants) of the above mining claims and sites are:

Thomas M. Warren
(Owner's Name - Please Print)

Thomas M Warren
(Owner's Signature)

3089 Wyeast rd.
(Street or P.O. Box)
Hood River, OR 97031
(City) (State) (Zip Code)

(Owner's Name - Please Print)

(Owner's Signature)

(Street or P.O. Box)

(City) (State) (Zip Code)

(Owner's Name - Please Print)

(Street or P.O. Box)

(City) (State) (Zip Code)

*Wrong Amc #
NOTIFIED
10/28/13.
HE REALIZED
TYPO.*

(Continued on page 2)

ENTERED
SEP 12 2013
BY: *TS*

Thomas M. Warren
3089 Wyeast rd
Hood River, OR 97031

AMC 399336
 408064
 418084
 418579

Check here if this is a change of address.
 Telephone: "541" 490-9257
 E-mail address: None

AFFIDAVIT OF PERFORMANCE OF ANNUAL WORK

1. State of Arizona, County of MOHAVE ss:
 2. I (Name) Thomas M. Warren
 3. Reside at (Address) 3089 Wyeast rd.
 City Hood River, County Hoor River

BLM
 Date
 Stamp
 MOHAVE ARIZONA
 2013 AUG -5 PM 3:23

RECEIVED
 BLM ARIZONA

State OR Zip 97031 being duly sworn, depose and say that I am a citizen of the United States, more than eighteen years of age, and that all of the facts set forth in this affidavit, subject to the provisions and penalties of 18 U.S.C. 1001 pertaining to the filing of false, fictitious, or fraudulent statements with the United States, are true and correct according to the best of my knowledge, information and belief.
 4. Owner's name and address (if not shown in Items 1-3 above) _____

5. That I am personally acquainted with the mining claim(s). The work and improvements were made by and at the expense of the owner(s) of said claim(s). Said contiguous group of claims, listed on this document, are situated in the Chemehuevis (optional) Mining District; MOHAVE County, Arizona

| Line No. | AMC NUMBER | CLAIM/SITE NAME | COUNTY RECORDER DATA (If available) | TWP | RNG | SEC |
|----------|----------------------------|-------------------|-------------------------------------|-----|-----|-----|
| 1 | 39336 399336 | Mohave View | #2010012310 | 16N | 20W | 30 |
| 2 | 408067 | Blue Bayou | #2011032996 | 16N | 20W | 30 |
| 3 | 408066 | Chinaman Ezention | #2011032995 | 15N | 20W | 4 |
| 4 | 408065 | Chinaman | #2011032994 | 16N | 20W | 33 |
| 5 | 408064 | Gold Speck | #2011032993 | 16N | 20W | 33 |
| 6 | 418085 | Dean Perry | #2012059316 | 16N | 20W | 34 |

Form: MCF108
 Revised Jan. 2006
 Page 1 of 2

ENTERED
 AUG 30 2013
 BY: AT

BLM
Date
Stamp

PHOENIX, ARIZONA

2013 AUG -5 PM 2:24

RECEIVED
BLM AT SCOTTSDALE

| | | | | | | |
|----|--------|----------|-------------|-----|-----|----|
| 7 | 418084 | Boulder | #2012059317 | 15N | 20W | 3 |
| 8 | 418580 | Lavon | #2012059318 | 15N | 20W | 10 |
| 9 | 418579 | Jill Ann | #2012059319 | 15N | 20W | 11 |
| 10 | | | | | | |

6. That between the dates starting at 12 o'clock noon on September 1, 20 13 and ending at 12 o'clock noon on September 1, 20 14 at least \$ 100.00 dollars worth of work and improvements were done and performed upon said claim(s) or upon one or more of a contiguous group of claims for the benefit of all, wholly or partly outside of a contiguous group of claims for the benefit of all, not including the location work.

7. That the following persons were employed to perform the work and improvements described herein: _____

Work done by Thomas M. Warren "Owner"

8. That the work and improvements performed were: Adress Safty Concerns on all Mining Clams. Cover open shaft with wood decking. Install door on Tunnel to secure open shaf inside. Hand road work on roads. Dray Wash Test.

9. Dated. 8-1-13 Signature: Thomas M Warren

SUBSCRIBED AND SWORN TO before me, a Notary Public, this 1st day of August 20 13.

By: Thomas M. Warren

Notary Public Melissa Buehler

My Commission Expires 9-5-2016

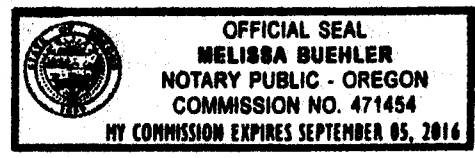

Bureau of Land Management
Arizona State Office
www.az.blm.gov

No. of Claims: 9 x \$10 = \$90.00
Check No.: 1009 Init. MB
Receipt No.: 2847701
For BLM Use Only

Form: MCF108
Revised Jan. 2006
Page 2 of 2

This form is available from the Arizona Department of Mines & Mineral Resources and may be reproduced.

UNITED STATES DEPARTMENT OF INTERIOR
BUREAU OF LAND MANAGEMENT

GEO STATE: AZ

CLAIM NAME/NUMBER INDEX (ALPHA ORDER)

| <u>Claim Name/Number</u> | <u>Ser No</u> | <u>Claimant(s)</u> | <u>LEGAL DESC</u> | | | | | <u>CTY</u> | <u>LOC DATE</u> | <u>CASE CLOSED</u> |
|--------------------------|---------------|--------------------|-------------------|------------|------------|------------|--------------|------------|-----------------|--------------------|
| | | | <u>MER</u> | <u>TWN</u> | <u>RNG</u> | <u>SEC</u> | <u>Subdv</u> | | | |
| MOHAVE VIEW | AMC399336 | WARREN THOMAS M | 14 | 0160N | 0200W | 030 | NW | AZ015 | 02/11/2010 | |

* DISCLOSURE * ALL INFORMATION RECEIVED IN THIS OFFICE MAY NOT YET BE LISTED ON THIS REPORT. NAMES AND ADDRESSES ARE ENTERED AS THEY APPEAR ON THE LOCATION NOTICE OR ARE ABBREVIATED TO FIT LIMITED SPACE. THEREFORE THEY MAY NOT APPEAR IN THE EXPECTED SEQUENCE. A BLANK LATEST ASSESSMENT YEAR IN THIS REPORT DOES NOT CONSTITUTE AN ABANDONED CLAIM.

United States Department of the Interior
Bureau of Land Management
 LANDS/RECREATION & PLANNING
 ONE N CENTRAL AVE
 PHOENIX, AZ 85004 -2203
 Phone: 602-417-9200

Receipt

No: 2847701

| | |
|---|--|
| Transaction #: 2933387 | |
| Date of Transaction: 08/06/2013 | |
| CUSTOMER: | |
| THOMAS WARREN 3089 WYEAST RD HOOD RIVER, OR 97031-9463 US | |

| LINE # | QTY | DESCRIPTION | REMARKS | UNIT PRICE | TOTAL |
|---------------|------|---|--|------------|----------------|
| 1 | 1.00 | LOCATABLE MINERALS / MINING CLAIMS-NOT NEW-UNADJUD, ONE AUTH NO. ONLY / MINING CLAIM MONEY RECEIVED CASES: AMC399336/\$90.00 | MAINT FEE WAIVER (9) 2014 / POL (9) 2013 | - n/a - | 90.00 |
| TOTAL: | | | | | \$90.00 |

| PAYMENT INFORMATION | | | | | |
|---------------------|-----------|--|-------------|------------|--|
| 1 | AMOUNT: | 90.00 | POSTMARKED: | 08/02/2013 | |
| | TYPE: | CHECK | RECEIVED: | 08/05/2013 | |
| | CHECK NO: | 1009 | | | |
| | NAME: | LAVON MINES 3089 WYEAST RD HOOD RIVER OR 97031-9463 US | | | |

| |
|---------|
| REMARKS |
| |

This receipt was generated by the automated BLM Collections and Billing System and is a paper representation of a portion of the official electronic record contained therein.

CORRECTED RECEIPT

AMC 408064

FORM APPROVED
OMB NO. 1004-0114
Expires: February 28, 2010

177

MAINTENANCE FEE WAIVER CERTIFICATION

SEE INSTRUCTIONS ON REVERSE

A41

AMC 399336

AMC 40803664

1. This small miner waiver is filed for the assessment year beginning at noon on September 1, 2012 and ending at noon on September 1, 2013
2. The undersigned and all related parties owned ten or fewer mining claims, mill, or tunnel sites located and maintained on Federal lands in the United States of America on September 1, 2012
3. The undersigned have performed the assessment work required by law for each mining claim listed prior to filing this waiver and understand that by filing this form; an affidavit of assessment work must be recorded by the December 30th following the filing of this waiver.
4. The undersigned understand that if the assessment work obligation has not yet come due under 30 U.S.C. 28 (for those claims in their first assessment year only); a notice of intent to hold reciting this condition must be recorded by the December 30th following the filing of this waiver.
5. The undersigned understand that mill and tunnel sites may also be listed upon this waiver and be waived from payment of the maintenance fee; and that a notice of intent to hold for these sites is required to be recorded by the December 30th immediately following the filing of this waiver.
6. The undersigned understand and acknowledge that pursuant to 43 U.S.C. 1212 and 18 U.S.C. 1001; the filing or recording of a false, fictitious, or fraudulent document with the Bureau of Land Management may result in a fine of up to \$250,000, a prison term not to exceed five years, or both.
7. The mining claims, mill or tunnel sites for which this waiver from payment of the maintenance fees is requested are:

| CLAIM OR SITE NAME | BLM RECORDATION SERIAL NUMBER |
|-----------------------|-------------------------------|
| 1. MOHAVE VIEW | AMC 399336 |
| 2. BLUE BAYOU | AMC 408067 |
| 3. GOLD SPECK | AMC 408064 |
| 4. CHINAMAN | AMC 408065 |
| 5. CHINAMAN EXTENTION | AMC 408066 |
| 6. | |
| 7. | |
| 8. | |
| 9. | |
| 10. | |

The owner(s) (claimants) of the above mining claims and sites are:

Thomas M. Warren
(Owner's Name - Please Print)

Thomas M. Warren
(Owner's Signature)

3089 Wyeast rd.
(Street or P.O. Box)

HOOD RIVER OR 97031
(City) (State) (Zip Code)

(Owner's Name - Please Print)

(Owner's Signature)

(Street or P.O. Box)

(City) (State) (Zip Code)

(Owner's Name - Please Print)

(Owner's Signature)

(Street or P.O. Box)

(City) (State) (Zip Code)

(Continued on page 2)

RECEIVED
BLM AZ STATE OFFICE
2012 AUG - 9 P 3: 16
PHOENIX, ARIZONA

ENTERED IN COMPUTER

RE 8-29-12

NL
RE

When Recorded Return Document to:

Thomas m. Warren
3089 Wyeast Rd.
Hood River, OR. 97031

Check here is this is a change of address.

Telephone: "541" 490-9257

E-mail address: None

AFFIDAVIT OF PERFORMANCE OF ANNUAL WORK

1. State of Arizona, County of MOHAVE ss:

2. I (Name) Thomas M. Warren

3. Reside at (Address) 3089 Wyeast rd.

City HOOD RIVER County HOOD RIVER

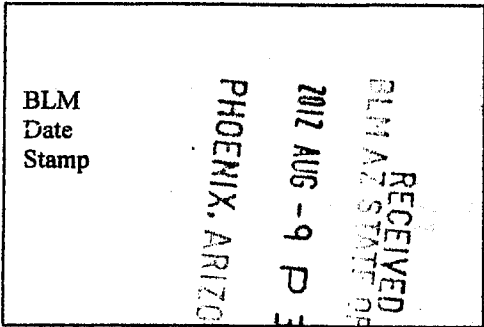

State OR Zip 97031 being duly sworn, depose and say that I am a citizen of the United States, more than eighteen years of age, and that all of the facts set forth in this affidavit, subject to the provisions and penalties of 18 U.S.C. 1001 pertaining to the filing of false, fictitious, or fraudulent statements with the United States, are true and correct according to the best of my knowledge, information and belief.

4. Owner's name and address (If not shown in Items 1-3 above) _____

5. That I am personally acquainted with the mining claim(s). The work and improvements were made by and at the expense of the owner(s) of said claim(s). Said contiguous group of claims, listed on this document, are situated in the

Chemehuevis (optional) Mining District; Mohave, County, Arizona.

| Line No. | AMC NUMBER | CLAIM/SITE NAME | COUNTY RECORDER DATA (If available) | TWP | RNG | SEC |
|----------|------------|------------------|-------------------------------------|-----|-----|-----|
| 1 | 39336 | Thomas M. Warren | #2010012310 | 16N | 20W | 30 |
| 2 | 408067 | Thomas M. Warren | #2011032996 | 16N | 20W | 30 |
| 3 | 408064 | Thomas M. Warren | #2011032993 | 16N | 20W | 33 |
| 4 | 408065 | Thomas M. Warren | #2011032994 | 16N | 20W | 33 |
| 5 | 408066 | Thomas M. Warren | #2011032995 | 15N | 20W | 4 |
| 6 | | | | | | |

ENTERED IN COMPUTER
RE 8-29-12

RECEIVED
BLM AZ STATE OFFICE
2012 AUG - 9 P 3:16
PHOENIX, ARIZONA
BLM
Date
Stamp

| | | | | | | |
|----|--|--|--|--|--|--|
| 7 | | | | | | |
| 8 | | | | | | |
| 9 | | | | | | |
| 10 | | | | | | |

6. That between the dates starting at 12 o'clock noon on September 1, 20 11 and ending at 12 o'clock noon on September 1, 20 12 at least \$ 100.00 dollars worth of work and improvements were done and performed upon said claim(s) or upon one or more of a contiguous group of claims for the benefit of all, wholly or partly outside of a contiguous group of claims for the benefit of all, not including the location work.

7. That the following persons were employed to perform the work and improvements described herein: _____
 Work done by Thomas M. Warren "Owner"

8. That the work and improvements performed were: Road Maintenance by hand on all claims Pan test Mine Dumps for free Gold, Remove and rake large stones from mine floor and path ways for safe walking, Investagate possibly Bulk Testing.

9. Dated. 8-6-12 Signature: Thomas M. Warren

SUBSCRIBED AND SWORN TO before me, a Notary Public, this 6th day of August 20 12

By: [Signature]

Notary Public of Oregon

My Commission Expires May 30, 2014

Bureau of Land Management
 Arizona State Office
www.az.blm.gov

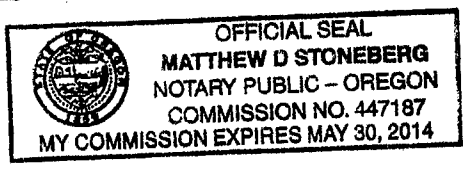

No. of Claims: 5 x \$10 = \$50.00
 Check No.: 1712 Init. dw
 Receipt No.: 2627227
 For BLM Use Only

Form: MCF108
 Revised Jan. 2006
 Page 2 of 2

United States Department of the Interior
Bureau of Land Management
 LANDS/RECREATION & PLANNING
 ONE N CENTRAL AVE
 PHOENIX, AZ 85004 -2203
 Phone: 602-417-9200

Receipt

No: 2627227

| | |
|--|--|
| Transaction #: 2707676 | |
| Date of Transaction: 08/10/2012 | |
| CUSTOMER: | |
| THOMAS WARREN 3089 WYEAST RD HOOD RIVER,OR 97031-9463 US | |

| LINE # | QTY | DESCRIPTION | REMARKS | UNIT PRICE | TOTAL |
|---------------|------|---|--|------------|----------------|
| 1 | 1.00 | LOCATABLE MINERALS / MINING CLAIMS- NOT NEW-UNADJUD,ONE AUTH NO. ONLY / MINING CLAIM MONEY RECEIVED CASES: AMC399336/\$50.00 | MAINT FEE WAIVER (5) 2013 / POL (5) 2012 | - n/a - | 50.00 |
| TOTAL: | | | | | \$50.00 |

| PAYMENT INFORMATION | | | | | |
|---------------------|-----------|---|-------------|------------|--|
| 1 | AMOUNT: | 50.00 | POSTMARKED: | 08/07/2012 | |
| | TYPE: | CHECK | RECEIVED: | 08/10/2012 | |
| | CHECK NO: | 1712 | | | |
| | NAME: | WARREN, THOMAS M 3089 WYEAST RD HOOD RIVER OR 97031-9463 US | | | |

| |
|---------|
| REMARKS |
| |

This receipt was generated by the automated BLM Collections and Billing System and is a paper representation of a portion of the official electronic record contained therein.

211
[Handwritten Signature]

FORM APPROVED
OMB NO. 1004-0114
Expires: February 28, 2010

MAINTENANCE FEE WAIVER CERTIFICATION

SEE INSTRUCTIONS ON REVERSE

~~2010-2011~~ Amc 408064

- This small miner waiver is filed for the assessment year beginning at noon on September 1, ~~2011~~ and ending at noon on September 1, ~~2011~~ **2012**.
- The undersigned and all related parties owned ten or fewer mining claims, mill, or tunnel sites located and maintained on Federal lands in the United States of America on September 1, ~~2010~~ **2011**.
- The undersigned have performed the assessment work **required by law** for each mining claim listed **prior to filing this waiver** and understand that by filing this form; an affidavit of assessment work **must** be recorded by the December 30th following the filing of this waiver.
- The undersigned understand that if the assessment work obligation has not yet come due under 30 U.S.C. 28 (for those claims in their first assessment year only); a notice of intent to hold reciting this condition **must** be recorded by the December 30th following the filing of this waiver.
- The undersigned understand that mill and tunnel sites may also be listed upon this waiver and be waived from payment of the maintenance fee; and that a notice of intent to hold for these sites is required to be recorded by the December 30th immediately following the filing of this waiver.
- The undersigned understand and acknowledge that pursuant to 43 U.S.C. 1212 and 18 U.S.C. 1001; the filing or recording of a false, fictitious, or fraudulent document with the Bureau of Land Management may result in a fine of up to \$250,000, a prison term not to exceed five years, or both.
- The mining claims, mill or tunnel sites for which this waiver from payment of the maintenance fees is requested are:

| CLAIM OR SITE NAME | BLM RECORDATION SERIAL NUMBER |
|----------------------------|-------------------------------|
| 1. Gold Speck Gold speck ✓ | AMC 408064 |
| 2. | |
| 3. | |
| 4. | |
| 5. | |
| 6. | |
| 7. | |
| 8. | |
| 9. | |
| 10. | |

The owner(s) (claimants) of the above mining claims and sites are:

Thomas M. Warren ✓
(Owner's Name - Please Print)

Thomas M. Warren
(Owner's Signature)

3089 Wyeast rd.
(Street or P.O. Box)

Hood River, OR 97031
(City) (State) (Zip Code)

RECEIVED
BLM AZ STATE OFFICE
2011 AUG 10 A 8:13
PHOENIX, ARIZONA

(Owner's Name - Please Print)

(Owner's Signature)

(Street or P.O. Box)

(City) (State) (Zip Code)

(Owner's Name - Please Print)

(Owner's Signature)

(Street or P.O. Box)

(City) (State) (Zip Code)

8/18/2011 *[Signature]*

(Continued on page 2)

ENTERED INTO COMPUTER

| | |
|-------------------------------|---------------------------|
| (Owner's Name - Please Print) | (Owner's Signature) |
| (Street or P.O. Box) | (City) (State) (Zip Code) |
| | |
| (Owner's Name - Please Print) | (Owner's Signature) |
| (Street or P.O. Box) | (City) (State) (Zip Code) |
| | |
| (Owner's Name - Please Print) | (Owner's Signature) |
| (Street or P.O. Box) | (City) (State) (Zip Code) |
| | |
| (Owner's Name - Please Print) | (Owner's Signature) |
| (Street or P.O. Box) | (City) (State) (Zip Code) |

INSTRUCTIONS

1. This certification is made under the provisions of § 1744 of Title 43 and § 28-28k of Title 30 of the United States Code; and the regulations thereunder (43 CFR Part 3830).
2. The claimant(s) **must** fill in the dates in paragraph 1 for the beginning and ending of the assessment year for which this waiver is sought.
3. The claimant(s) **must** fill in the date in paragraph 2 for the beginning of the assessment year for which this waiver is sought.
4. All claim and site names and Bureau of Land Management (BLM) serial numbers **must** be listed for the mining claims, mill sites, and tunnel sites for which the waiver is sought.
5. All owners of the mining claims, mill sites, and tunnel sites and their addresses **must** be given.
6. This waiver form **must** be signed by all the claimants or their designated agent, in original form. If an agent is designated, a notarized designation of agent, signed by all of the claimants with proper address given, **must** be submitted with this waiver.
7. This form **must** be filed no later than September 1st for the upcoming assessment year in the BLM State Office where the mining claims or sites are recorded, or the waiver cannot be granted by the BLM. (Example: to obtain a waiver for the assessment year 2000, which begins at noon on September 1, 1999, you **must** qualify for and file for a waiver no later than September 1, 1999, in the proper BLM State Office).
8. For all mining claims which require assessment work, you **must** record an affidavit of labor on or before the December 30th immediately following the filing of this waiver. For all other mining claims or sites waived, you must record a notice of intent to hold on or before the December 30th immediately following the filing of this waiver.
9. Mill and tunnel sites may also be listed upon this waiver and be waived from payment of the maintenance fee. A notice of intent to hold for these sites is required to be filed by the December 30th following the filing of this waiver.

NOTICE/BURDEN HOURS STATEMENT

The Privacy Act of 1974, *as amended*, and the regulation in 43 CFR 2.48(d) provide that you be furnished the following information in connection with the information required by this certification of waiver from rental fees.

AUTHORITY: 30 U.S.C. 28-28k; 43 U.S.C. 1201, 1457, 1740, and 1744; and 43 CFR 3830.

PRINCIPLE PURPOSE: This information is to be used to verify that the owner(s) (claimants) of a mining claim has complied with 30 U.S.C. 28f and is entitled to perform assessment work in lieu of paying the maintenance fee for the mining claims listed on this form.

ROUTINE USE: (1) Adjudication of the claimant(s) certification of waiver from paying the maintenance fee otherwise required by 30 U.S.C. 28f. (2) Disclosure may be made to appropriate Federal agencies when location is made within the agency's geographic area of responsibility. (3) Information from the record and/or the record will be transferred to the appropriate Federal, State, or local agency, or a member of the public in response to a specific request for pertinent information. (4) Information may also be provided to the Department of Justice or in a proceeding before a court or adjudicative body; or to Federal, State, local or foreign agencies when needed for enforcement of civil or criminal codes or applicable regulations concerning title rights upon the public land.

EFFECT OF NOT PROVIDING INFORMATION: Disclosure of this information is required by 30 U.S.C. 28f and 43 CFR Part 3830 for those qualified claimants wishing to take the small miner waiver allowed. Failure to supply the information required in this form to support the claimants certification of waiver from payment of the otherwise required maintenance fees will result in the waiver being disallowed and the mining claims subject to forfeiture by BLM under 30 U.S.C. 28i.

The Paperwork Reduction Act of 1995 requires us to inform you that:

This information is being collected to allow the BLM to determine if you qualify for a waiver from the payment of \$100 per mining claim or site maintenance fee established in 30 U.S.C. 28f and the implementing regulations at 43 CFR 3830. A response to this request is required in accordance with the statute to obtain your benefit.

BLM would like you to know that you do not have to respond to this, or any other, Federal agency-sponsored information collection unless it displays a currently valid OMB control number.

Public reporting burden for this form is estimated to average 20 minutes (.33 hours) per response, including time to review instructions, gathering and maintaining data, and completing and reviewing the form. Direct comments regarding this burden estimate, or any other aspect of this form, to the U.S. Department of the Interior, Bureau of Land Management, (1004-0114) Bureau Information Collection Clearance Officer (WO-630), Mail Stop 401 LS, 1849 C St., N.W., Washington, D.C. 20240.

FOR OFFICIAL USE ONLY

RECEIVED

2011 AUG 10 A 8:13

BLM AZ STATE OFFICE

PHOENIX, ARIZONA

NOTICE OF INTENTION TO HOLD MINING CLAIMS/SITES

When Recorded Return Document to:

Thomas M. Warren
3089 Wyeast rd.
Hood River 97031

RECEIVED
 BLM AZ STATE OFFICE
 2011 AUG 10 A 8:13
 PHOENIX, ARIZONA
 BLM
 Date
 Stamp

Check here if this is a change of address.
 Telephone: "541" 490-9257
 E-mail Address _____

I (We) intend to hold the claims(s) and/or site(s) listed below for the calendar year 2011, and I (We) have filed or will file a Notice of Intent to Hold in the county where the claim (s) is located.

Reason for filing a Notice of Intent to Hold instead of an assessment work filing (check one):

- Maintenance fee was paid to maintain claim(s) during this assessment year.
- Mill or tunnel sites.
- Claim(s) was located during the current assessment year.
- BLM has deferred assessment work (attach copy of decision granting deferment, or pending petition for deferment including date petition was filed.)

| Line No. | AMC NUMBER | CLAIM/SITE NAME | COUNTY RECORDER DATA (If available) | TWP | RNG | SEC |
|----------|------------|-----------------|-------------------------------------|-----|-----|-----|
| 1 | 408064 | Gold Speck | 2011032993 | 16N | 20W | 33 |
| 2 | | | | | | |
| 3 | | | | | | |
| 4 | | | | | | |
| 5 | | | | | | |
| 6 | | | | | | |
| 7 | | | | | | |
| 8 | | | | | | |
| 9 | | | | | | |
| 10 | | | | | | |

NOTICE OF INTENTION TO HOLD MINING CLAIMS/SITES
page 2

| | |
|---|----------------------|
| RECEIVED BLM AZ STATE OFFICE 2011 AUG 10 A 8:13 PHOENIX, ARIZONA | BLM Date Stamp |
|---|----------------------|

1. State of Arizona, County of Mohave

2. I (Name) Thomas M. Warren

3. Reside at (Address) 3089 Wyeast rd.

City Hood River, County Hood River State OR Zip 97031 being duly sworn, depose and say that I am a citizen of the United States, more than eighteen years of age, that all of the facts set forth in this notice, subject to the provisions and penalties of 18 U.S.C. 1001 pertaining to the filing of false, fictitious, or fraudulent statements with the United States, are true and correct according to the best of my knowledge, information and belief.

4. Owner's name and address (If not shown in Items 1-3 above). _____

5. Dated: 8-4-11 Signature: Thomas M Warren

Bureau of Land Management
Arizona State Office
www.az.blm.gov

| |
|-------------------------------------|
| No. of Claims: _____ x \$10 = _____ |
| Check No: _____ Init. _____ |
| Receipt No.: _____ |
| For BLM Use Only |

212
JME

MAINTENANCE FEE WAIVER CERTIFICATION

SEE INSTRUCTIONS ON REVERSE

2010 2011

AMC 408064

1. This small miner waiver is filed for the assessment year beginning at noon on September ~~1 2010~~ and ending at noon on September ~~1 2011~~ - 2012
2. The undersigned and all related parties owned ten or fewer mining claims, mill, or tunnel sites located and maintained on Federal lands in the United States of America on September 1, ~~2010~~ 2011
3. The undersigned have performed the assessment work required by law for each mining claim listed prior to filing this waiver and understand that by filing this form; an affidavit of assessment work must be recorded by the December 30th following the filing of this waiver.
4. The undersigned understand that if the assessment work obligation has not yet come due under 30 U.S.C. 28 (for those claims in their first assessment year only); a notice of intent to hold reciting this condition must be recorded by the December 30th following the filing of this waiver.
5. The undersigned understand that mill and tunnel sites may also be listed upon this waiver and be waived from payment of the maintenance fee; and that a notice of intent to hold for these sites is required to be recorded by the December 30th immediately following the filing of this waiver.
6. The undersigned understand and acknowledge that pursuant to 43 U.S.C. 1212 and 18 U.S.C. 1001; the filing or recording of a false, fictitious, or fraudulent document with the Bureau of Land Management may result in a fine of up to \$250,000, a prison term not to exceed five years, or both.
7. The mining claims, mill or tunnel sites for which this waiver from payment of the maintenance fees is requested are:

| CLAIM OR SITE NAME | BLM RECORDATION SERIAL NUMBER |
|--------------------|-------------------------------|
| 1. Chinaman ✓ | AMC 408065 |
| 2. | |
| 3. | |
| 4. | |
| 5. | |
| 6. | |
| 7. | |
| 8. | |
| 9. | |
| 10. | |

The owner(s) (claimants) of the above mining claims and sites are:

Thomas M. Warren ✓
 (Owner's Name - Please Print)
 3089 Wyeast rd.
 (Street or P.O. Box)
 Hood River OR 97031
 (City) (State) (Zip Code)

Thomas M. Warren
(Owner's Signature)

Thomas M. Warren
 (Owner's Name - Please Print)
 3089 Wyeast rd.
 (Street or P.O. Box)
 Hood River, OR 97031
 (City) (State) (Zip Code)

(Owner's Signature)

RECEIVED
BLM AZ STATE OFFICE
2011 AUG 10 A 8:13
PHOENIX, ARIZONA

(Owner's Name - Please Print)
 (Street or P.O. Box)
 (City) (State) (Zip Code)

(Owner's Signature)

ENTERED INTO COMPUTER

(Continued on page 2)

(Owner's Name - Please Print)

(Owner's Signature)

(Street or P.O. Box)

(City)

(State)

(Zip Code)

(Owner's Name - Please Print)

(Owner's Signature)

(Street or P.O. Box)

(City)

(State)

(Zip Code)

(Owner's Name - Please Print)

(Owner's Signature)

(Street or P.O. Box)

(City)

(State)

(Zip Code)

(Owner's Name - Please Print)

(Owner's Signature)

(Street or P.O. Box)

(City)

(State)

(Zip Code)

INSTRUCTIONS

- 1. This certification is made under the provisions of § 1744 of Title 43 and § 28-28k of Title 30 of the United States Code... 7. This form must be filed no later than September 1st for the upcoming assessment year...

NOTICE/BURDEN HOURS STATEMENT

The Privacy Act of 1974, as amended, and the regulation in 43 CFR 2.48(d) provide that you be furnished the following information in connection with the information required by this certification of waiver from rental fees.

AUTHORITY: 30 U.S.C. 28-28k; 43 U.S.C. 1201, 1457, 1740, and 1744; and 43 CFR 3830.

PRINCIPLE PURPOSE: This information is to be used to verify that the owner(s) (claimants) of a mining claim has complied with 30 U.S.C. 28f and is entitled to perform assessment work in lieu of paying the maintenance fee for the mining claims listed on this form.

ROUTINE USE: (1) Adjudication of the claimant(s) certification of waiver from paying the maintenance fee otherwise required by 30 U.S.C. 28f. (2) Disclosure may be made to appropriate Federal agencies when location is made within the agency's geographic area of responsibility.

EFFECT OF NOT PROVIDING INFORMATION: Disclosure of this information is required by 30 U.S.C. 28f and 43 CFR Part 3830 for those qualified claimants wishing to take the small miner waiver allowed.

The Paperwork Reduction Act of 1995 requires us to inform you that: This information is being collected to allow the BLM to determine if you qualify for a waiver from the payment of \$100 per mining claim or site maintenance fee established in 30 U.S.C. 28f and the implementing regulations at 43 CFR 3830.

BLM would like you to know that you do not have to respond to this, or any other, Federal agency-sponsored information collection unless it displays a currently valid OMB control number.

Public reporting burden for this form is estimated to average 20 minutes (.33 hours) per response, including time to review instructions, gathering and maintaining data, and completing and reviewing the form.

FOR OFFICIAL USE ONLY

RECEIVED BLM AZ STATE OFFICE PHOENIX, ARIZONA 2011 AUG 10 A 8:13

NOTICE OF INTENTION TO HOLD MINING CLAIMS/SITES

When Recorded Return Document to:

Thomas M. Warren
3089 Wyeast rd.
Hood River. OR 97031

RECEIVED
 BLM AZ STATE OFFICE
 2011 AUG 10 A 8:13
 PHOENIX, ARIZONA
 BLM
 Date
 Stamp

Check here if this is a change of address.
 Telephone: "541" 490-9257
 E-mail Address _____

I (We) intend to hold the claims(s) and/or site(s) listed below for the calendar year 20____, and I (We) have filed or will file a Notice of Intent to Hold in the county where the claim (s) is located.

Reason for filing a Notice of Intent to Hold instead of an assessment work filing (check one):

- Maintenance fee was paid to maintain claim(s) during this assessment year.
- Mill or tunnel sites.

~~XXXX~~ Claim(s) was located during the current assessment year.

- BLM has deferred assessment work (attach copy of decision granting deferment, or pending petition for deferment including date petition was filed.)

| Line No. | AMC NUMBER | CLAIM/SITE NAME | COUNTY RECORDER DATA (If available) | TWP | RNG | SEC |
|----------|------------|-----------------|-------------------------------------|-----|-----|-----|
| 1 | 408065 | Chinaman | 2011032994 | 16N | 20W | 33 |
| 2 | | | | | | |
| 3 | | | | | | |
| 4 | | | | | | |
| 5 | | | | | | |
| 6 | | | | | | |
| 7 | | | | | | |
| 8 | | | | | | |
| 9 | | | | | | |
| 10 | | | | | | |

NOTICE OF INTENTION TO HOLD MINING CLAIMS/SITES
page 2

RECEIVED
BLM AZ STATE OFFICE
2011 AUG 10 A 8:13
PHOENIX, ARIZONA
BLM
Date
Stamp

1. State of Arizona, County of Mohave

2. I (Name) Thomas M. Warren

3. Reside at (Address) 3089 Wyeast rd.

City Hood River County Hood River State OR Zip 97031 being duly sworn, depose and say that I am a citizen of the United States, more than eighteen years of age, that all of the facts set forth in this notice, subject to the provisions and penalties of 18 U.S.C. 1001 pertaining to the filing of false, fictitious, or fraudulent statements with the United States, are true and correct according to the best of my knowledge, information and belief.

4. Owner's name and address (If not shown in Items 1-3 above). _____

5. Dated: 8-4-11 Signature: Thomas M Warren

Bureau of Land Management
Arizona State Office
www.az.blm.gov

| |
|-------------------------------------|
| No. of Claims: _____ x \$10 = _____ |
| Check No: _____ Init. _____ |
| Receipt No.: _____ |
| For BLM Use Only |

213
[Signature]

FORM APPROVED
OMB NO. 1004-0114
Expires: February 28, 2010

MAINTENANCE FEE WAIVER CERTIFICATION

SEE INSTRUCTIONS ON REVERSE

~~2010~~ 2011

AMC 408064

- This small miner waiver is filed for the assessment year beginning at noon on September 1, ~~2010~~ and ending at noon on September 1, ~~2011~~ 2012
- The undersigned and all related parties owned ten or fewer mining claims, mill, or tunnel sites located and maintained on Federal lands in the United States of America on September 1, ~~2010~~ 2011
- The undersigned have performed the assessment work required by law for each mining claim listed prior to filing this waiver and understand that by filing this form; an affidavit of assessment work must be recorded by the December 30th following the filing of this waiver.
- The undersigned understand that if the assessment work obligation has not yet come due under 30 U.S.C. 28 (for those claims in their first assessment year only); a notice of intent to hold reciting this condition must be recorded by the December 30th following the filing of this waiver.
- The undersigned understand that mill and tunnel sites may also be listed upon this waiver and be waived from payment of the maintenance fee; and that a notice of intent to hold for these sites is required to be recorded by the December 30th immediately following the filing of this waiver.
- The undersigned understand and acknowledge that pursuant to 43 U.S.C. 1212 and 18 U.S.C. 1001; the filing or recording of a false, fictitious, or fraudulent document with the Bureau of Land Management may result in a fine of up to \$250,000, a prison term not to exceed five years, or both.
- The mining claims, mill or tunnel sites for which this waiver from payment of the maintenance fees is requested are:

| CLAIM OR SITE NAME | BLM RECORDATION SERIAL NUMBER |
|-------------------------|-------------------------------|
| 1. Chinaman Extention ✓ | AMC 408066 |
| 2. | |
| 3. | |
| 4. | |
| 5. | |
| 6. | |
| 7. | |
| 8. | |
| 9. | |
| 10. | |

The owner(s) (claimants) of the above mining claims and sites are:

Thomas M. Warren ✓
(Owner's Name - Please Print)

Thomas M. Warren
(Owner's Signature)

3089 Wyeast RD.
(Street or P.O. Box)

Hood River OR 97031
(City) (State) (Zip Code)

Thomas M. Warren
(Owner's Name - Please Print)

(Owner's Signature)

(Street or P.O. Box)

(City) (State) (Zip Code)

(Owner's Name - Please Print)

(Owner's Signature)

(Street or P.O. Box)

(City) (State) (Zip Code)

RECEIVED
BLM AZ STATE OFFICE
2011 AUG 10 A 8:13
PHOENIX, ARIZONA

ENTERED INTO COMPUTER

8/18/2011 118

(Street or P.O. Box)

(City)

(State)

(Zip Code)

(Owner's Name - Please Print)

(Owner's Signature)

(Street or P.O. Box)

(City)

(State)

(Zip Code)

(Owner's Name - Please Print)

(Owner's Signature)

(Street or P.O. Box)

(City)

(State)

(Zip Code)

(Owner's Name - Please Print)

(Owner's Signature)

(Street or P.O. Box)

(City)

(State)

(Zip Code)

INSTRUCTIONS

1. This certification is made under the provisions of § 1744 of Title 43 and § 28-28k of Title 30 of the United States Code; and the regulations thereunder (43 CFR Part 3830).
2. The claimant(s) **must** fill in the dates in paragraph 1 for the beginning and ending of the assessment year for which this waiver is sought.
3. The claimant(s) **must** fill in the date in paragraph 2 for the beginning of the assessment year for which this waiver is sought.
4. All claim and site names and Bureau of Land Management (BLM) serial numbers **must** be listed for the mining claims, mill sites, and tunnel sites for which the waiver is sought.
5. All owners of the mining claims, mill sites, and tunnel sites and their addresses **must** be given.
6. This waiver form **must** be signed by all the claimants or their designated agent, in original form. If an agent is designated, a notarized designation of agent, signed by all of the claimants with proper address given, **must** be submitted with this waiver.
7. This form **must** be filed no later than September 1st for the upcoming assessment year in the BLM State Office where the mining claims or sites are recorded, or the waiver cannot be granted by the BLM. (Example: to obtain a waiver for the assessment year 2000, which begins at noon on September 1, 1999, you **must** qualify for and file for a waiver no later than September 1, 1999, in the proper BLM State Office).
8. For all mining claims which require assessment work, you **must** record an affidavit of labor on or before the December 30th immediately following the filing of this waiver. For all other mining claims or sites waived, you **must** record a notice of intent to hold on or before the December 30th immediately following the filing of this waiver.
9. Mill and tunnel sites may also be listed upon this waiver and be waived from payment of the maintenance fee. A notice of intent to hold for these sites is required to be filed by the December 30th following the filing of this waiver.

NOTICE/BURDEN HOURS STATEMENT

The Privacy Act of 1974, *as amended*, and the regulation in 43 CFR 2.48(d) provide that you be furnished the following information in connection with the information required by this certification of waiver from rental fees.

AUTHORITY: 30 U.S.C. 28-28k; 43 U.S.C. 1201, 1457, 1740, and 1744; and 43 CFR 3830.

PRINCIPLE PURPOSE: This information is to be used to verify that the owner(s) (claimants) of a mining claim has complied with 30 U.S.C. 28f and is entitled to perform assessment work in lieu of paying the maintenance fee for the mining claims listed on this form.

ROUTINE USE: (1) Adjudication of the claimant(s) certification of waiver from paying the maintenance fee otherwise required by 30 U.S.C. 28f. (2) Disclosure may be made to appropriate Federal agencies when location is made within the agency's geographic area of responsibility. (3) Information from the record and/or the record will be transferred to the appropriate Federal, State, or local agency, or a member of the public in response to a specific request for pertinent information. (4) Information may also be provided to the Department of Justice or in a proceeding before a court or adjudicative body: of to Federal, State, local or foreign agencies when needed for enforcement of civil or criminal codes or applicable regulations concerning title rights upon the public land.

EFFECT OF NOT PROVIDING INFORMATION: Disclosure of this information is required by 30 U.S.C. 28f and 43 CFR Part 3830 for those qualified claimants wishing to take the small miner waiver allowed. Failure to supply the information required in this form to support the claimants certification of waiver from payment of the otherwise required maintenance fees will result in the waiver being disallowed and the mining claims subject to forfeiture by BLM under 30 U.S.C. 28i.

The Paperwork Reduction Act of 1995 requires us to inform you that:

This information is being collected to allow the BLM to determine if you qualify for a waiver from the payment of \$100 per mining claim or site maintenance fee established in 30 U.S.C. 28f and the implementing regulations at 43 CFR 3830. A response to this request is required in accordance with the statute to obtain your benefit.

BLM would like you to know that you do not have to respond to this, or any other, Federal agency-sponsored information collection unless it displays a currently valid OMB control number.

Public reporting burden for this form is estimated to average 20 minutes (.33 hours) per response, including time to review instructions, gathering and maintaining data, and completing and reviewing the form. Direct comments regarding this burden estimate, or any other aspect of this form, to the U.S. Department of the Interior, Bureau of Land Management, (2004-0114) Bureau Information Collection Clearance Officer (40-630), Mail Stop 401 LS, 1849 C St., N.W., Washington, D.C. 20240.

FOR OFFICIAL USE ONLY

RECEIVED
BLM AZ STATE OFFICE
2011 AUG 10 A 8:13
PHOENIX, ARIZONA

NOTICE OF INTENTION TO HOLD MINING CLAIMS/SITES

When Recorded Return Document to:

 Thomas M. Warren

 3089 Wyeast Rd.

 Hood River, OR 97031

RECEIVED
 BLM AZ STATE OFFICE
 2011 AUG 10 A 8:13
 PHOENIX, ARIZONA
 BLM
 Date
 Stamp

Check here if this is a change of address.

Telephone: "541" 490-9257

E-mail Address _____

I (We) intend to hold the claims(s) and/or site(s) listed below for the calendar year 2011, and I (We) have filed or will file a Notice of Intent to Hold in the county where the claim (s) is located.

Reason for filing a Notice of Intent to Hold instead of an assessment work filing (check one):

Maintenance fee was paid to maintain claim(s) during this assessment year.

Mill or tunnel sites.

Claim(s) was located during the current assessment year.

BLM has deferred assessment work (attach copy of decision granting deferment, or pending petition for deferment including date petition was filed.)

| Line No. | AMC NUMBER | CLAIM/SITE NAME | COUNTY RECORDER DATA (If available) | TWP | RNG | SEC |
|----------|------------|--------------------|-------------------------------------|-----|-----|-----|
| 1 | 408066 | Chinaman Extention | 2011032995 | 15N | 20W | 4 |
| 2 | | | | | | |
| 3 | | | | | | |
| 4 | | | | | | |
| 5 | | | | | | |
| 6 | | | | | | |
| 7 | | | | | | |
| 8 | | | | | | |
| 9 | | | | | | |
| 10 | | | | | | |

NOTICE OF INTENTION TO HOLD MINING CLAIMS/SITES
page 2

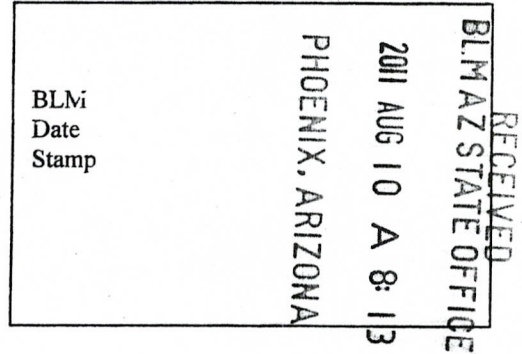

1. State of Arizona, County of Mohave

2. I (Name) Thomas M. Warren

3. Reside at (Address) 3089 Wyeast rd.

City Hood River County Hood Riv State OR Zip 97031 being duly sworn, depose and say that I am a citizen of the United States, more than eighteen years of age, that all of the facts set forth in this notice, subject to the provisions and penalties of 18 U.S.C. 1001 pertaining to the filing of false, fictitious, or fraudulent statements with the United States, are true and correct according to the best of my knowledge, information and belief.

4. Owner's name and address (If not shown in Items 1-3 above). _____

5. Dated: 8-4-11 Signature: *Thomas M Warren*

Bureau of Land Management
Arizona State Office
www.az.blm.gov

| |
|-------------------------------------|
| No. of Claims: _____ x \$10 = _____ |
| Check No: _____ Init. _____ |
| Receipt No.: _____ |
| For BLM Use Only |

214
[Handwritten signature]

FORM APPROVED
OMB NO. 1004-0114
Expires: February 28, 2010

MAINTENANCE FEE WAIVER CERTIFICATION

SEE INSTRUCTIONS ON REVERSE

2011

Amc 408064

1. This small miner waiver is filed for the assessment year beginning at noon on September 1, ~~2010~~ and ending at noon on September 1, ~~2011~~ 2012
2. The undersigned and all related parties owned ten or fewer mining claims, mill, or tunnel sites located and maintained on Federal lands in the United States of America on September 1, ~~2010~~ 2011
3. The undersigned have performed the assessment work **required by law** for each mining claim listed **prior to filing this waiver** and understand that by filing this form; an affidavit of assessment work **must** be recorded by the December 30th following the filing of this waiver.
4. The undersigned understand that if the assessment work obligation has not yet come due under 30 U.S.C. 28 (for those claims in their first assessment year only); a notice of intent to hold reciting this condition **must** be recorded by the December 30th following the filing of this waiver.
5. The undersigned understand that mill and tunnel sites may also be listed upon this waiver and be waived from payment of the maintenance fee; and that a notice of intent to hold for these sites is required to be recorded by the December 30th immediately following the filing of this waiver.
6. The undersigned understand and acknowledge that pursuant to 43 U.S.C. 1212 and 18 U.S.C. 1001; the filing or recording of a false, fictitious, or fraudulent document with the Bureau of Land Management may result in a fine of up to \$250,000, a prison term not to exceed five years, or both.
7. The mining claims, mill or tunnel sites for which this waiver from payment of the maintenance fees is requested are:

| CLAIM OR SITE NAME | BLM RECORDATION SERIAL NUMBER |
|--------------------|-------------------------------|
| 1. Blue Bayou ✓ | AMC 408067 |
| 2. | |
| 3. | |
| 4. | |
| 5. | |
| 6. | |
| 7. | |
| 8. | |
| 9. | |
| 10. | |

The owner(s) (claimants) of the above mining claims and sites are:

Thomas M. Warren ✓
 (Owner's Name - Please Print)
 3089 Wyeast rd.
 (Street or P.O. Box)
 Hood River, OR 97031
 (City) (State) (Zip Code)

Thomas M. Warren
 (Owner's Signature)

RECEIVED
 BLM AZ STATE OFFICE
 2011 AUG 10 A 8:13
 PHOENIX, ARIZONA

(Owner's Name - Please Print)
 (Street or P.O. Box)
 (City) (State) (Zip Code)

(Owner's Signature)

(Owner's Name - Please Print)
 (Street or P.O. Box)
 (City) (State) (Zip Code)

(Owner's Signature)

8/18/2011 TJS

ENTERED INTO COMPUTER

(Owner's Name - Please Print)

(Street or P.O. Box)

(Owner's Name - Please Print)

(Street or P.O. Box)

(Owner's Name - Please Print)

(Street or P.O. Box)

(Owner's Name - Please Print)

(Street or P.O. Box)

(Owner's Signature)

(City) _____
(State) _____
(Zip Code)

(Owner's Signature)

(City) _____
(State) _____
(Zip Code)

(Owner's Signature)

(City) _____
(State) _____
(Zip Code)

(Owner's Signature)

(City) _____
(State) _____
(Zip Code)

INSTRUCTIONS

1. This certification is made under the provisions of § 1744 of Title 43 and § 28-28k of Title 30 of the United States Code; and the regulations thereunder (43 CFR Part 3830).
2. The claimant(s) **must** fill in the dates in paragraph 1 for the beginning and ending of the assessment year for which this waiver is sought.
3. The claimant(s) **must** fill in the date in paragraph 2 for the beginning of the assessment year for which this waiver is sought.
4. All claim and site names and Bureau of Land Management (BLM) serial numbers **must** be listed for the mining claims, mill sites, and tunnel sites for which the waiver is sought.
5. All owners of the mining claims, mill sites, and tunnel sites and their addresses **must** be given.
6. This waiver form **must** be signed by all the claimants or their designated agent, in original form. If an agent is designated, a notarized designation of agent, signed by all of the claimants with proper address given, **must** be submitted with this waiver.

7. This form **must** be filed no later than September 1st for the upcoming assessment year in the BLM State Office where the mining claims or sites are recorded, or the waiver cannot be granted by the BLM. (Example: to obtain a waiver for the assessment year 2000, which begins at noon on September 1, 1999, you **must** qualify for and file for a waiver no later than September 1, 1999, in the proper BLM State Office).
8. For all mining claims which require assessment work, you **must** record an affidavit of labor on or before the December 30th immediately following the filing of this waiver. For all other mining claims or sites waived, you **must** record a notice of intent to hold on or before the December 30th immediately following the filing of this waiver.
9. Mill and tunnel sites may also be listed upon this waiver and be waived from payment of the maintenance fee. A notice of intent to hold for these sites is required to be filed by the December 30th following the filing of this waiver.

NOTICE/BURDEN HOURS STATEMENT

The Privacy Act of 1974, *as amended*, and the regulation in 43 CFR 2.48(d) provide that you be furnished the following information in connection with the information required by this certification of waiver from rental fees.

AUTHORITY: 30 U.S.C. 28-28k; 43 U.S.C. 1201, 1457, 1740, and 1744; and 43 CFR 3830.

PRINCIPLE PURPOSE: This information is to be used to verify that the owner(s) (claimants) of a mining claim has complied with 30 U.S.C. 28f and is entitled to perform assessment work in lieu of paying the maintenance fee for the mining claims listed on this form.

ROUTINE USE: (1) Adjudication of the claimant(s) certification of waiver from paying the maintenance fee otherwise required by 30 U.S.C. 28f. (2) Disclosure may be made to appropriate Federal agencies when location is made within the agency's geographic area of responsibility. (3) Information from the record and/or the record will be transferred to the appropriate Federal, State, or local agency, or a member of the public in response to a specific request for pertinent information. (4) Information may also be provided to the Department of Justice or in a proceeding before a court or adjudicative body; or to Federal, State, local or foreign agencies when needed for enforcement of civil or criminal codes or applicable regulations concerning title rights upon the public land.

EFFECT OF NOT PROVIDING INFORMATION: Disclosure of this information is required by 30 U.S.C. 28f and 43 CFR Part 3830 for those qualified claimants wishing to take the small miner waiver allowed. Failure to supply the information required in this form to support the claimants certification of waiver from payment of the otherwise required maintenance fees will result in the waiver being disallowed and the mining claims subject to forfeiture by BLM under 30 U.S.C. 28i.

The Paperwork Reduction Act of 1995 requires us to inform you that: This information is being collected to allow the BLM to determine if you qualify for a waiver from the payment of \$100 per mining claim or site maintenance fee established in 30 U.S.C. 28f and the implementing regulations at 43 CFR 3830. A response to this request is required in accordance with the statute to obtain your benefit.

BLM would like you to know that you do not have to respond to this, or any other, Federal agency-sponsored information collection unless it displays a currently valid OMB control number.

Public reporting burden for this form is estimated to average 20 minutes (.33 hours) per response, including time to review instructions, gathering and maintaining data, and completing and reviewing the form. Direct comments regarding this burden estimate, or any other aspect of this form, to the U.S. Department of the Interior, Bureau of Land Management, (1004-0114) Bureau Information Collection Clearance Officer (WO-630), Mail Stop 401 LS, 1849 C St., N.W., Washington, D.C. 20240.

PHOENIX, ARIZONA

2011 AUG 10 10:08 AM

FOR OFFICIAL USE ONLY

RECEIVED
 BLM AZ STATE OFFICE
 PHOENIX, ARIZONA
 2011 AUG 10 A 8:13

NOTICE OF INTENTION TO HOLD MINING CLAIMS/SITES

When Recorded Return Document to:

Thomas M. Warren
3089 Wyeast rd.
Hood River, OR 97031

RECEIVED
 BLM AZ STATE OFFICE
 2011 AUG 10 A 8:13
 PHOENIX, ARIZONA
 BLM
 Date
 Stamp

Check here if this is a change of address.

Telephone: "541" 490-9257

E-mail Address _____

2011

I (We) intend to hold the claims(s) and/or site(s) listed below for the calendar year 2011, and I (We) have filed or will file a Notice of Intent to Hold in the county where the claim (s) is located.

Reason for filing a Notice of Intent to Hold instead of an assessment work filing (check one):

- Maintenance fee was paid to maintain claim(s) during this assessment year.
- Mill or tunnel sites.
- Claim(s) was located during the current assessment year.
- BLM has deferred assessment work (attach copy of decision granting deferment, or pending petition for deferment including date petition was filed.)

| Line No. | AMC NUMBER | CLAIM/SITE NAME | COUNTY RECORDER DATA (If available) | TWP | RNG | SEC |
|----------|------------|-----------------|-------------------------------------|-----|-----|-----|
| 1 | 408067 | Blue Bayou | 2011032996 | 16N | 20W | 30 |
| 2 | | | | | | |
| 3 | | | | | | |
| 4 | | | | | | |
| 5 | | | | | | |
| 6 | | | | | | |
| 7 | | | | | | |
| 8 | | | | | | |
| 9 | | | | | | |
| 10 | | | | | | |

RECEIVED
 BLM STATE OFFICE

NOTICE OF INTENTION TO HOLD MINING CLAIMS/SITES
page 2

| | |
|----------------------|---|
| BLM Date Stamp | RECEIVED BLM AZ STATE OFFICE 2011 AUG 10 A 8:13 PHOENIX, ARIZONA |
|----------------------|---|

1. State of Arizona, County of Mohave

2. I (Name) Thomas M. Warren

3. Reside at (Address) 3089 Wyeast rd.

City Hood River, County Hood River State OR Zip 97031 being duly sworn, depose and say that I am a citizen of the United States, more than eighteen years of age, that all of the facts set forth in this notice, subject to the provisions and penalties of 18 U.S.C. 1001 pertaining to the filing of false, fictitious, or fraudulent statements with the United States, are true and correct according to the best of my knowledge, information and belief.

4. Owner's name and address (If not shown in Items 1-3 above). _____

5. Dated: 8-4-11 Signature: Thomas M Warren

Bureau of Land Management
Arizona State Office
www.az.blm.gov

| |
|-------------------------------------|
| No. of Claims: _____ x \$10 = _____ |
| Check No: _____ Init. _____ |
| Receipt No.: _____ |
| For BLM Use Only |

United States Department of the Interior

Bureau of Land Management

LANDS/RECREATION & PLANNING

ONE N CENTRAL AVE

PHOENIX, AZ 85004 -2203

Phone: 602-417-9200

Receipt

No:

2401396

| | |
|---|--|
| Transaction #: 2476596 | |
| Date of Transaction: 08/10/2011 | |
| CUSTOMER: | |
| THOMAS WARREN 3089 WYEAST RD HOOD RIVER, OR 97031-9463 US | |

| LINE # | QTY | DESCRIPTION | REMARKS | UNIT PRICE | TOTAL |
|---------------|------|--|----------------|------------|----------------|
| 1 | 1.00 | LOCATABLE MINERALS / MINING CLAIMS-NOT NEW-UNADJUD, ONE AUTH NO. ONLY / MINING CLAIM MONEY RECEIVED CASES: AMC399336/\$50.00 | NOI 2011/5 WAV | - n/a - | 50.00 |
| TOTAL: | | | | | \$50.00 |

| PAYMENT INFORMATION | | | | | |
|---------------------|-----------|---|-------------|------------|--|
| 1 | AMOUNT: | 50.00 | POSTMARKED: | 08/04/2011 | |
| | TYPE: | CHECK | RECEIVED: | 08/10/2011 | |
| | CHECK NO: | 1634 | | | |
| | NAME: | WARREN, THOMAS M 3089 WYEAST RD HOOD RIVER OR 97031-9463 US | | | |

| |
|---------|
| REMARKS |
| |

This receipt was generated by the automated BLM Collections and Billing System and is a paper representation of a portion of the official electronic record contained therein.

NOTICE!!

These documents have been scanned!

Do not place un-scanned documents beneath this notice!

Do not remove this notice from this file!

GPO Jacket No. 560-102
Print Order 61540
Rise Business Services, LLC
Job=AZ15 5/16/2019



Box Number= AZ15058



Claim Begin-End: AMC408064-AMC408067

6 Location Notices-Amendments and Supporting Documents



AZ15058-15 AMC407284-AMC408064

NING CLAIM STATUS REPORT

DATA ENTERED ENTERED INTO COMPUTER JUN 07 2011 *cm*

MTP Checked by *cm*

GEO Checked by *cm*

LEAD SERIAL NUMBER AMC 408064 thru AMC 408067

OF CLAIMS & TYPE

- # 4 LODE
- # _____ PLACER
- # _____ ASSOCIATION PLACER
- # _____ MILL SITE
- # _____ TUNNEL SITE

CHARGES

- Location Fee @ \$34 = \$ _____
- Processing Fee @ \$15 = \$ _____
- Maintenance Fee @ \$140 = \$ _____
- Overage (+) \$ _____
- Shortage (-) \$ _____
- Other Fees \$ _____
- TOTAL** \$ _____

ARE THERE ENOUGH LOCATORS?

Yes () No () _____

DOCUMENTS RECEIVED VIA -

Over-the-Counter () Mail ()

TIMELY FILED?

Yes () No ()

| LEGAL DESCRIPTION - | T | R | SEC |
|---------------------|------------|------------|--------------|
| | <u>16N</u> | <u>20W</u> | <u>33,30</u> |
| | <u>15N</u> | <u>20W</u> | <u>4</u> |
| | _____ | _____ | _____ |
| | _____ | _____ | _____ |

BLM () FOREST SERVICE () _____ SUBJ TO PL 359: Yes () No ()

WILDERNESS AREA: No () Yes () _____

SPLIT ESTATE - N/A () SX () PX () SRHA () OTHER () _____

Proper Notice Filed If Located on SHRA Lands? N/A () Yes () No () _____

RECONVEYED MINERALS ON BLM LANDS REQUIRE OPENING ORDERS FROM 1944 TO 1993 -

Open to Entry on: _____ N/A ()

COMMENTS/STATUS - VOID () PARTIALLY VOID () PVT MINERALS () WITHDRAWN LANDS ()
OTHER () _____

Claimant acknowledges that portions of the following claims(s) site(s) may be void or voidable.

Printed Name of Claimant _____ Signature of Claimant _____

***** FINAL ADJUDICATION *****

DATE 8/11/2011 INITIALS *TJ* *ek*

paper cm

AMC 408064

LOCATION NOTICE FOR LODE MINING CLAIM

NOTICE IS HEREBY GIVEN that the GOLD SPECK
_____ lode mining claim has been located
by THOMAS M WARREN whose current mailing
address is 3089 WYEAST RD
HOOD RIVER, OR 97031

BLM
Date
Stamp
2011 JUN - 1 A 7:38
ARIZONA

The general course of this claim is NORTH WEST - SOUTH EAST and it is situated in MOHAVE
County, Arizona. This claim is 1500 feet in length and 600 feet in width. This claim runs
from the location monument on which this location notice is posted approximately 400 feet in a
NW direction to the NW end line and 1100 feet in a SE direction to the
SE end line. This claim is marked by six monuments, one at each corner and one at the center of each
end line of the claim.

The location monument on which this notice is posted is situated within Section 33, Township 16
N, Range 20 W, Gila Salt River Base and Meridian, Arizona and this claim encompasses portions
of the following quarter section (s), section (s), Township (s) and Range (s) SW 1/4 SECTION 33
T 16 N R 20 W

Gila Salt River Base and Meridian, Arizona.

The locality of this claim with reference to some natural object or permanent monument and additional information
(if any) concerning its locality are as follows: 1 MILE WEST OF THE BOULDER
MINE - OR 3 3/4 MILE SOUTH OF I 40

DATED AND POSTED on the ground this 3 day of MAY, 2011.

LOCATOR (s) Thomas M Warren

Form MCF100
Revised July 2005

AMC408064

MINING CLAIM MAP

Lode (X) Placer ()

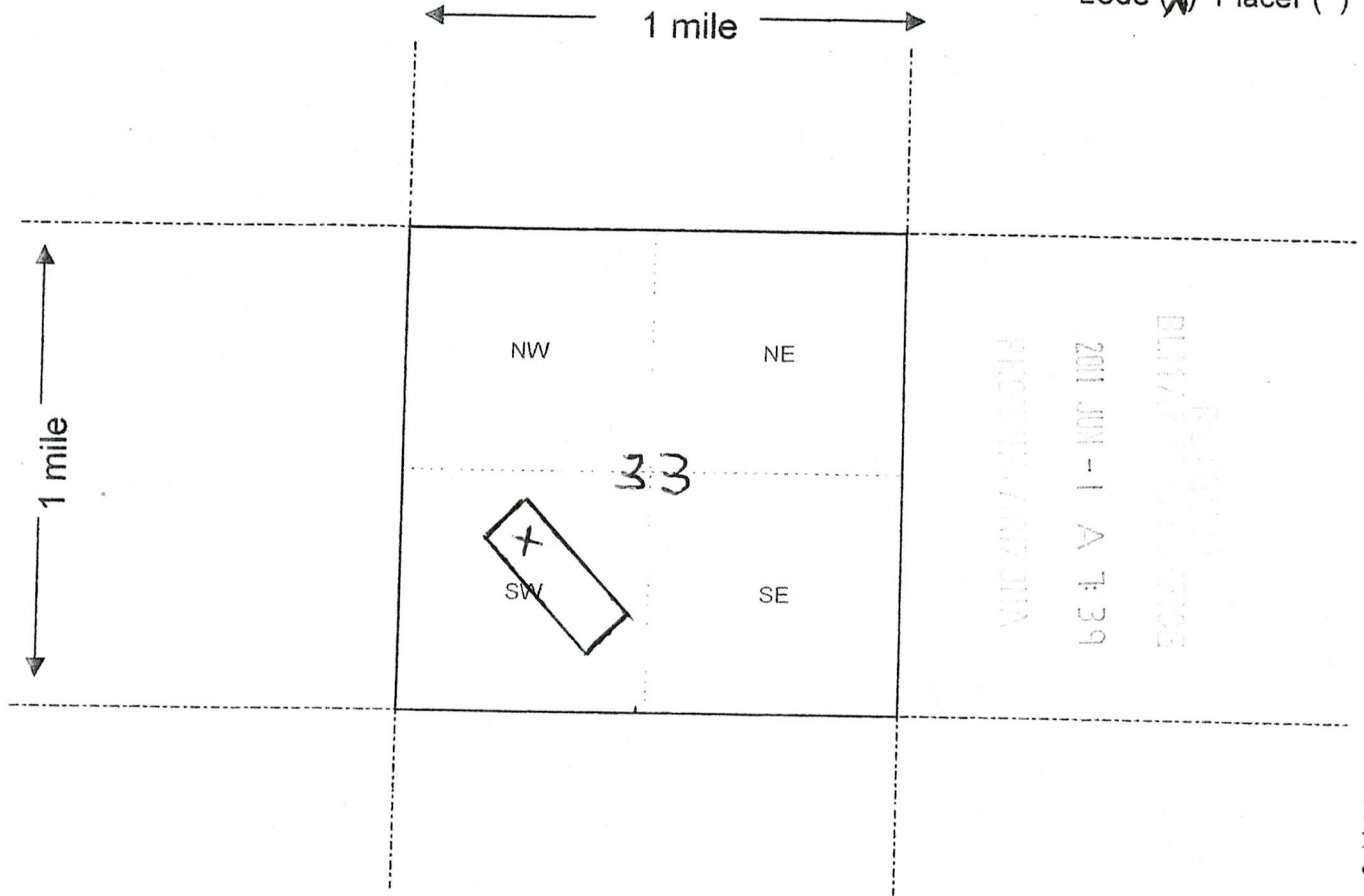

RECORDS
 DIVISION
 2011 JUN -1 A 7:39
 PHOENIX, ARIZONA

Scale : 1" = 2000 feet



1. The above map depicts the GOLD SPECK mining claim, which is located in Section (s) 33, Township 16 N, Range 20 W, Gila and Salt River Base and Meridian, MOHAVE County, Arizona.

2. The type of corner and location monuments used are as follows: ROCK MONUMENTS
WOOD POSTS

3. The bearings and distances in degrees and feet between claim corners are as depicted on the map.

Form MCF100a
Revised July 2005

This form is available from the Arizona Department of Mines & Mineral Resources and may be reproduced.

AMC408064

LOCATION NOTICE FOR LODE MINING CLAIM

NOTICE IS HEREBY GIVEN that the CHINAMAN
_____ lode mining claim has been located
by THOMAS M WARREN whose current mailing
address is 3089 WYEAST RD
HOOD RIVER, OR 97031

BLM
Date
Stamp
2011 JUN -1 A 7:39
ARIZONA

The general course of this claim is NORTH WEST-SOUTH EAST and it is situated in MOHAVE
County, Arizona. This claim is 1500 feet in length and 600 feet in width. This claim runs
from the location monument on which this location notice is posted approximately 750 feet in a
N.W. direction to the N.W. end line and 750 feet in a S.E. direction to the
S.E. end line. This claim is marked by six monuments, one at each corner and one at the center of each
end line of the claim.

The location monument on which this notice is posted is situated within Section 33, Township 16
N, Range 20 W, Gila Salt River Base and Meridian, Arizona and this claim encompasses portions
of the following quarter section (s), section (s), Township (s) and Range (s) SOUTH 1/2 SEC 33
AND NORTH 1/2 SEC 4 T 16N R 20W

Gila Salt River Base and Meridian, Arizona.

The locality of this claim with reference to some natural object or permanent monument and additional information
(if any) concerning its locality are as follows: 1 MILE WEST OF THE BOULDER
MINE - OR 4 MILES SOUTH OF I 40

DATED AND POSTED on the ground this 10 day of MAY, 20 11.

LOCATOR (s) Thomas M Warren

AMC408095

Form MCF100
Revised July 2005

MINING CLAIM MAP

Lode (X) Placer ()

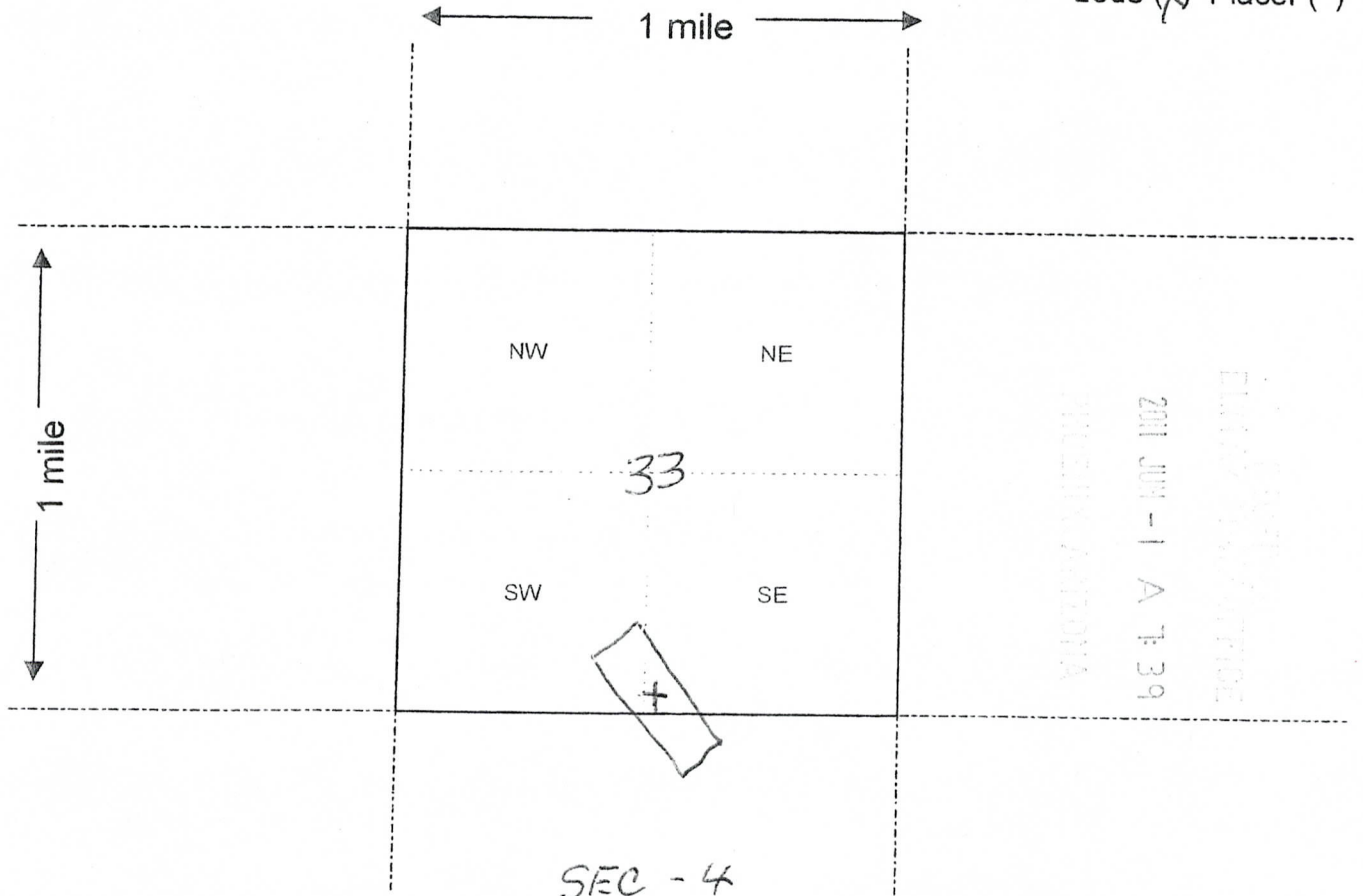

Scale: 1" = 2000 feet

1. The above map depicts the CHINAMAN mining claim, which is located in Section (s) 33 & 4, Township 16 N, Range 20 W, Gila and Salt River Base and Meridian, MOHAVE County, Arizona.

2. The type of corner and location monuments used are as follows: ROCK MONUMENTS
WOOD POSTS

3. The bearings and distances in degrees and feet between claim corners are as depicted on the map.

Form MCF100a
Revised July 2005

This form is available from the Arizona Department of Mines & Mineral Resources and may be reproduced.

AMC408065

LOCATION NOTICE FOR LODE MINING CLAIM

NOTICE IS HEREBY GIVEN that the CHINAMAN
* EXTENTION lode mining claim has been located
by THOMAS M WARRIEN whose current mailing
address is 3089 WYEAST RD
HOOD RIVER, OR 97031

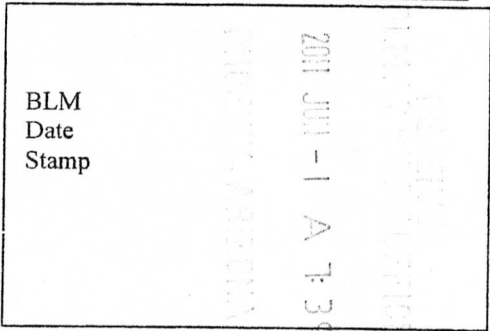

The general course of this claim is NW TO SE and it is situated in MOHAVE
County, Arizona. This claim is 1500 feet in length and 600 feet in width. This claim runs
from the location monument on which this location notice is posted approximately 1,100 feet in a
NW direction to the NW end line and 400 feet in a SW direction to the
SW end line. This claim is marked by six monuments, one at each corner and one at the center of each
end line of the claim.

The location monument on which this notice is posted is situated within Section 4, Township 15
N, Range 30 W, Gila Salt River Base and Meridian, Arizona and this claim encompasses portions
of the following quarter section (s), section (s), Township (s) and Range (s) NE 1/4 SEC 4

Gila Salt River Base and Meridian, Arizona.

The locality of this claim with reference to some natural object or permanent monument and additional information
(if any) concerning its locality are as follows: 1/8 MILE WEST OF THE BOULDER
MINE OR 4 1/4 MILES SOUTH OF I 40

DATED AND POSTED on the ground this 17 day of MAY, 2011.

LOCATOR (s) Thomas M Warren

AMC408066

Form MCF100
Revised July 2005

MINING CLAIM MAP

Lode (X) Placer ()

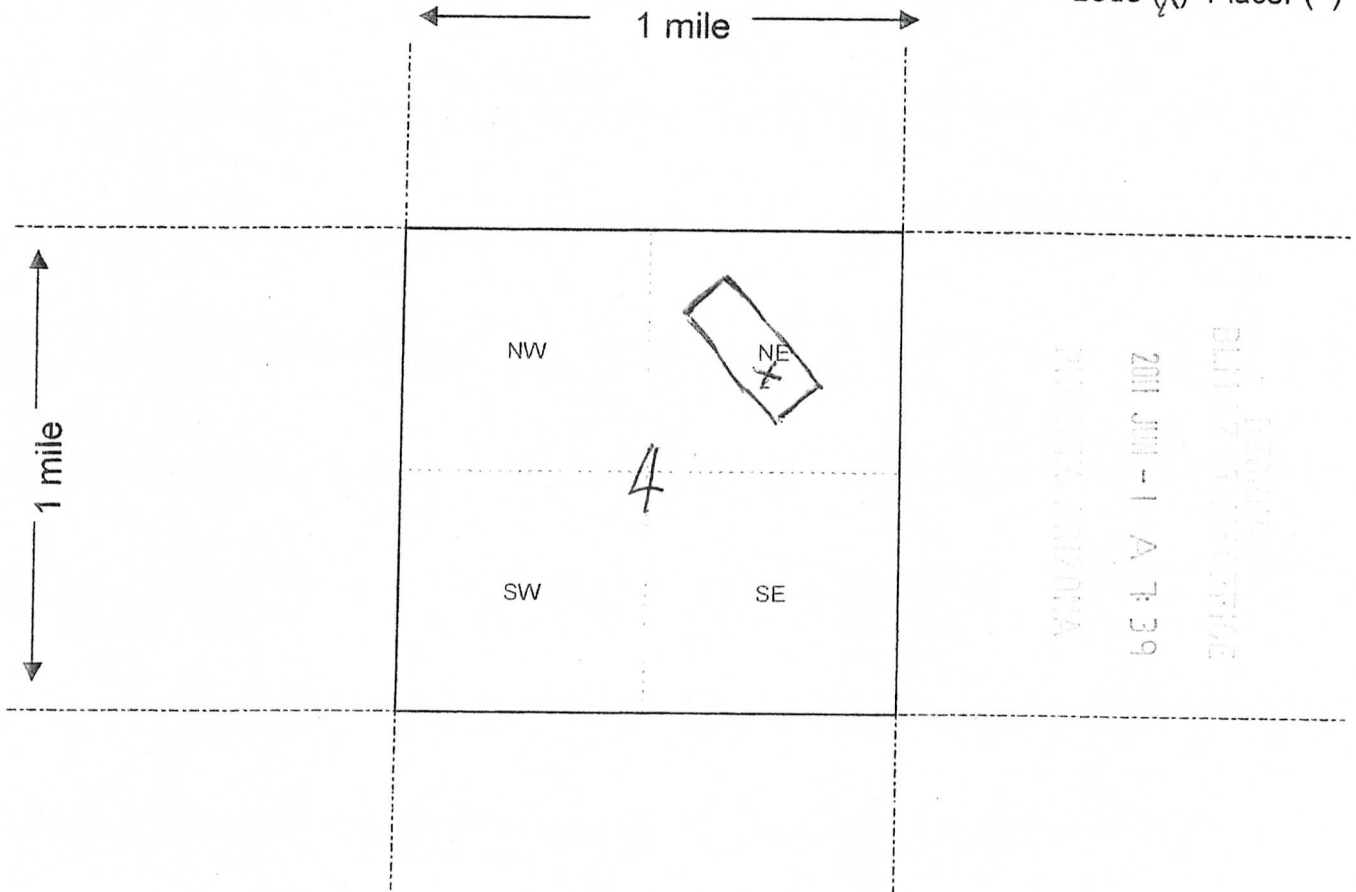

Scale : 1" = 2000 feet



1. The above map depicts the CHINAMAN EXTENTION mining claim, which is located in Section (s) 4, Township 15 N, Range 20 W, Gila and Salt River Base and Meridian, MOHAVE County, Arizona.
2. The type of corner and location monuments used are as follows: ROCK MONUMENTS
WOOD POSTS
3. The bearings and distances in degrees and feet between claim corners are as depicted on the map.

Form MCF100a
Revised July 2005

This form is available from the Arizona Department of Mines & Mineral Resources and may be reproduced.

AMC408066

LOCATION NOTICE FOR LODE MINING CLAIM

NOTICE IS HEREBY GIVEN that the BLUE BAYOU
_____ lode mining claim has been located
by THOMAS M. WARREN whose current mailing
address is 3089 WYEAST RD
HOOD RIVER, OR 97031

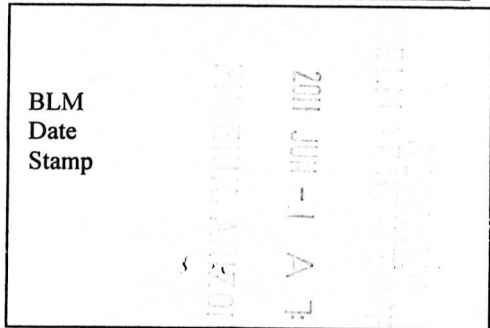

The general course of this claim is NE. TO S.W. and it is situated in MOHAVE
County, Arizona. This claim is 1500 feet in length and 600 feet in width. This claim runs
from the location monument on which this location notice is posted approximately 750 feet in a
N.W. direction to the NORTH end line and 750 feet in a S.W. direction to the
SOUTH end line. This claim is marked by six monuments, one at each corner and one at the center of each
end line of the claim.

The location monument on which this notice is posted is situated within Section 30, Township 16 NORTH
_____, Range 20 WEST, Gila Salt River Base and Meridian, Arizona and this claim encompasses portions
of the following quarter section (s), section (s), Township (s) and Range (s): N.W. QUARTER
SECTION 30 TOWNSHIP 16 NORTH RANGE 20 WEST
Gila Salt River Base and Meridian, Arizona.

The locality of this claim with reference to some natural object or permanent monument and additional information
(if any) concerning its locality are as follows: 7900' NORTH OF POWELL
PEAK

AMG408067

DATED AND POSTED on the ground this 25 day of APRIL, 20 11.
LOCATOR (s) Thomas M. Warren
THOMAS M. WARREN

Form MCF100
Revised July 2005

MINING CLAIM MAP

Lode (X) Placer ()

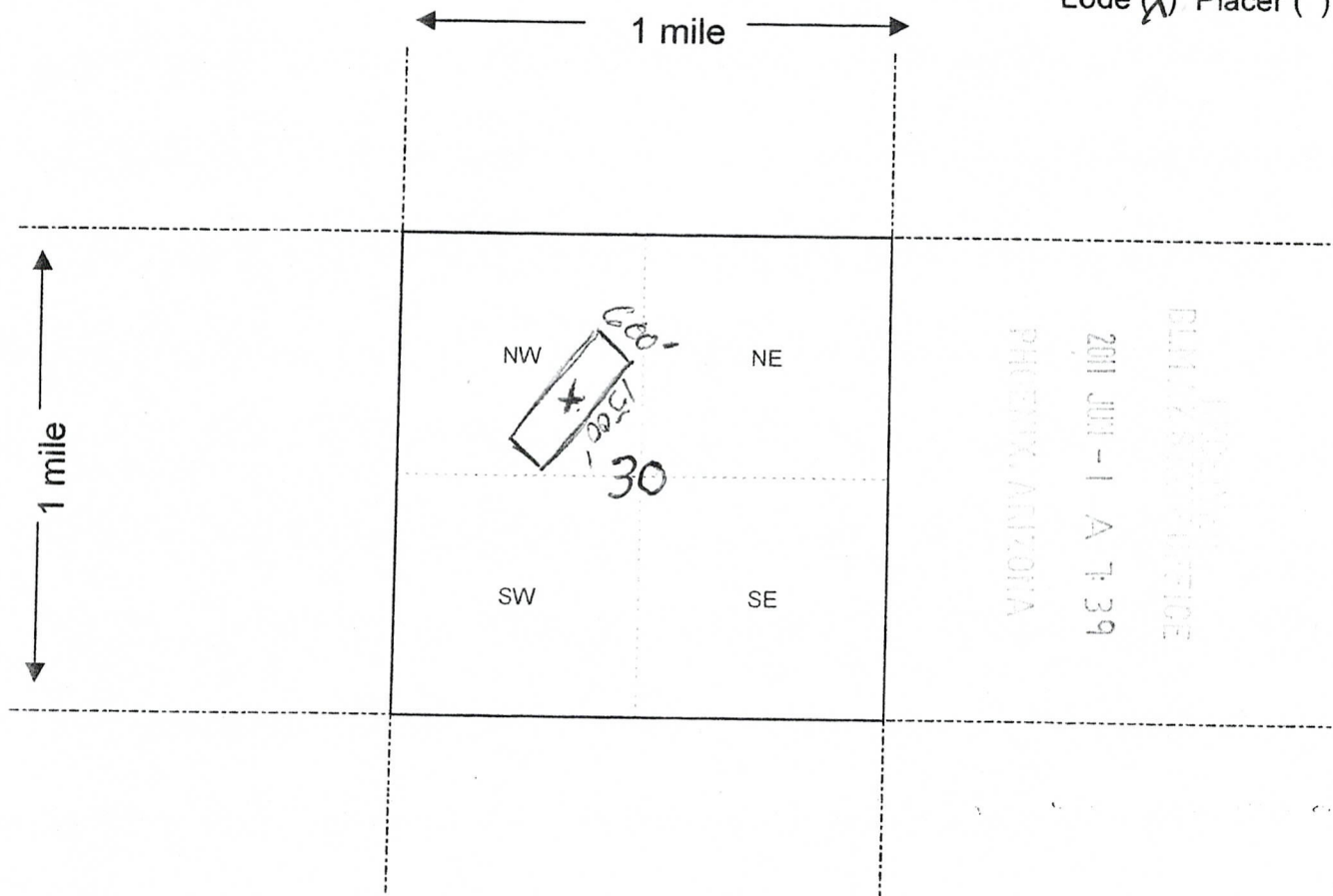

BLUES BAYOU MINING CLAIM
2011 JUN - 1 A 7:39
PHOENIX, ARIZONA

AMC408067

Scale: 1" = 2000 feet

1. The above map depicts the BLUE BAYOU mining claim, which is located in Section (s) 30, Township 16 N., Range 20 W., Gila and Salt River Base and Meridian, MOHAVE County, Arizona.

2. The type of corner and location monuments used are as follows: ROCK MONUMENTS
WOOD POSTS

3. The bearings and distances in degrees and feet between claim corners are as depicted on the map.

Form MCF100a
Revised July 2005

Input Parameters for Geographic Report with Land

System Id = CR

Admin State = AZ

Geo State = AZ

Casetype Begins With

Case Disp Txt = AUTHORIZED, CANCELLED, EXPIRED, PENDING, REJECTED, RELINQUISHED, WITHDRAWN

Mer Twp Rng =

Section =

Mtrs = 14 0150N 0200W 004, 14 0150N 0200W 999, 14 0160N 0200W 030, 14 0160N 0200W 033, 14 0160N 0200W 999

Commodity =

Commodity Txt =

Pending Org =

Pend Org Decode =

Total Rows Returned: 15

RUN TIME: 07:51 AM

UNITED STATES DEPARTMENT OF INTERIOR
BUREAU OF LAND MANAGEMENT
GEOGRAPHIC REPORT WITH LAND
Sorted by Serial Number

RUN DATE: 06/07/2011
Page 1 of 2

Adm State: AZ

Serial Number: AZA 008891
Total Case Acres: 1.000

| <u>Casetype</u> | <u>Case Disp</u> | 14 | 0150N | 0200W | <u>Sect</u> | <u>Sur Typ</u> | <u>Sur Num</u> | <u>Suff</u> | <u>Subdivision</u> | <u>Act Pend</u> |
|-----------------|------------------|----|-------|-------|-------------|----------------------|----------------|-------------|--|-----------------|
| 285004 | AUTHORIZED | | | | 004 | ALIQ ALIQ LOTS | | | E2SWNW,W2SENW,NWSW; NESEW,SWSE; 4; | |

Serial Number: AZA 008891
Total Case Acres: 1.000

| <u>Casetype</u> | <u>Case Disp</u> | 14 | 0160N | 0200W | <u>Sect</u> | <u>Sur Typ</u> | <u>Sur Num</u> | <u>Suff</u> | <u>Subdivision</u> | <u>Act Pend</u> |
|-----------------|------------------|----|-------|-------|-------------|----------------|----------------|-------------|--------------------|-----------------|
| 285004 | AUTHORIZED | | | | 033 | ALIQ | | | W2SW; | |

Serial Number: AZA 029464
Total Case Acres: 28.180

| <u>Casetype</u> | <u>Case Disp</u> | 14 | 0150N | 0200W | <u>Sect</u> | <u>Sur Typ</u> | <u>Sur Num</u> | <u>Suff</u> | <u>Subdivision</u> | <u>Act Pend</u> |
|-----------------|------------------|----|-------|-------|-------------|---------------------|----------------|-------------|------------------------------------|-----------------|
| 281001 | AUTHORIZED | | | | 004 | ALIQ LOTS MNR | | 1 | NWSW,SWSE; 4; W2SWNW,SWNESW; | |

Serial Number: AZA 030316
Total Case Acres: 141.530

| <u>Casetype</u> | <u>Case Disp</u> | 14 | 0150N | 0200W | <u>Sect</u> | <u>Sur Typ</u> | <u>Sur Num</u> | <u>Suff</u> | <u>Subdivision</u> | <u>Act Pend</u> |
|-----------------|------------------|----|-------|-------|-------------|----------------|----------------|-------------|----------------------------|-----------------|
| 286203 | AUTHORIZED | | | | 004 | ALIQ LOTS | | | S2NW,NWSW,E2SW,SWSE; 4; | |

Serial Number: AZA 030316
Total Case Acres: 141.530

| <u>Casetype</u> | <u>Case Disp</u> | 14 | 0160N | 0200W | <u>Sect</u> | <u>Sur Typ</u> | <u>Sur Num</u> | <u>Suff</u> | <u>Subdivision</u> | <u>Act Pend</u> |
|-----------------|------------------|----|-------|-------|-------------|----------------|----------------|-------------|--------------------|-----------------|
| 286203 | AUTHORIZED | | | | 033 | ALIQ | | | W2SW; | |

RUN TIME: 07:51 AM

UNITED STATES DEPARTMENT OF INTERIOR
BUREAU OF LAND MANAGEMENT
GEOGRAPHIC REPORT WITH LAND
Sorted by Serial Number

RUN DATE: 06/07/2011
Page 2 of 2

Adm State: AZ

Serial Number: AZAR 0001868
Total Case Acres: 764.780

| <u>Casetype</u> | <u>Case Disp</u> | 14 | 0150N | 0200W | <u>Sect</u> | <u>Sur Typ</u> | <u>Sur Num</u> | <u>Suff</u> | <u>Subdivision</u> | <u>Act Pend</u> |
|-----------------|------------------|----|-------|-------|-------------|----------------|----------------|-------------|----------------------------|-----------------|
| 289003 | AUTHORIZED | | | | 004 | ALIQ LOTS | | | SWNW,E2SW,NWSW,SWSE; 4; | |

Serial Number: AZAR 0001868
Total Case Acres: 764.780

| <u>Casetype</u> | <u>Case Disp</u> | 14 | 0160N | 0200W | <u>Sect</u> | <u>Sur Typ</u> | <u>Sur Num</u> | <u>Suff</u> | <u>Subdivision</u> | <u>Act Pend</u> |
|-----------------|------------------|----|-------|-------|-------------|----------------|----------------|-------------|--------------------|-----------------|
| 289003 | AUTHORIZED | | | | 033 | ALIQ | | | SWSW; | |

Serial Number: AZPHX 0085193
Total Case Acres: 1,202.780

| <u>Casetype</u> | <u>Case Disp</u> | 14 | 0150N | 0200W | <u>Sect</u> | <u>Sur Typ</u> | <u>Sur Num</u> | <u>Suff</u> | <u>Subdivision</u> | <u>Act Pend</u> |
|-----------------|------------------|----|-------|-------|-------------|----------------|----------------|-------------|--------------------|-----------------|
| 285004 | AUTHORIZED | | | | 004 | FF | | 1 | W2,SWSE; | |

Serial Number: AZPHX 0085193
Total Case Acres: 1,202.780

| <u>Casetype</u> | <u>Case Disp</u> | 14 | 0160N | 0200W | <u>Sect</u> | <u>Sur Typ</u> | <u>Sur Num</u> | <u>Suff</u> | <u>Subdivision</u> | <u>Act Pend</u> |
|-----------------|------------------|----|-------|-------|-------------|----------------|----------------|-------------|--------------------|-----------------|
| 285004 | AUTHORIZED | | | | 033 | FF | | 1 | M&B; | |

TOWNSHIP 15 NORTH RANGE 20 WEST OF THE GILA AND SALT RIVER MERIDIAN, ARIZONA

MOHAVE COUNTY

STATUS OF PUBLIC DOMAIN
LAND AND MINERAL TITLES

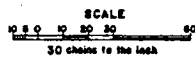
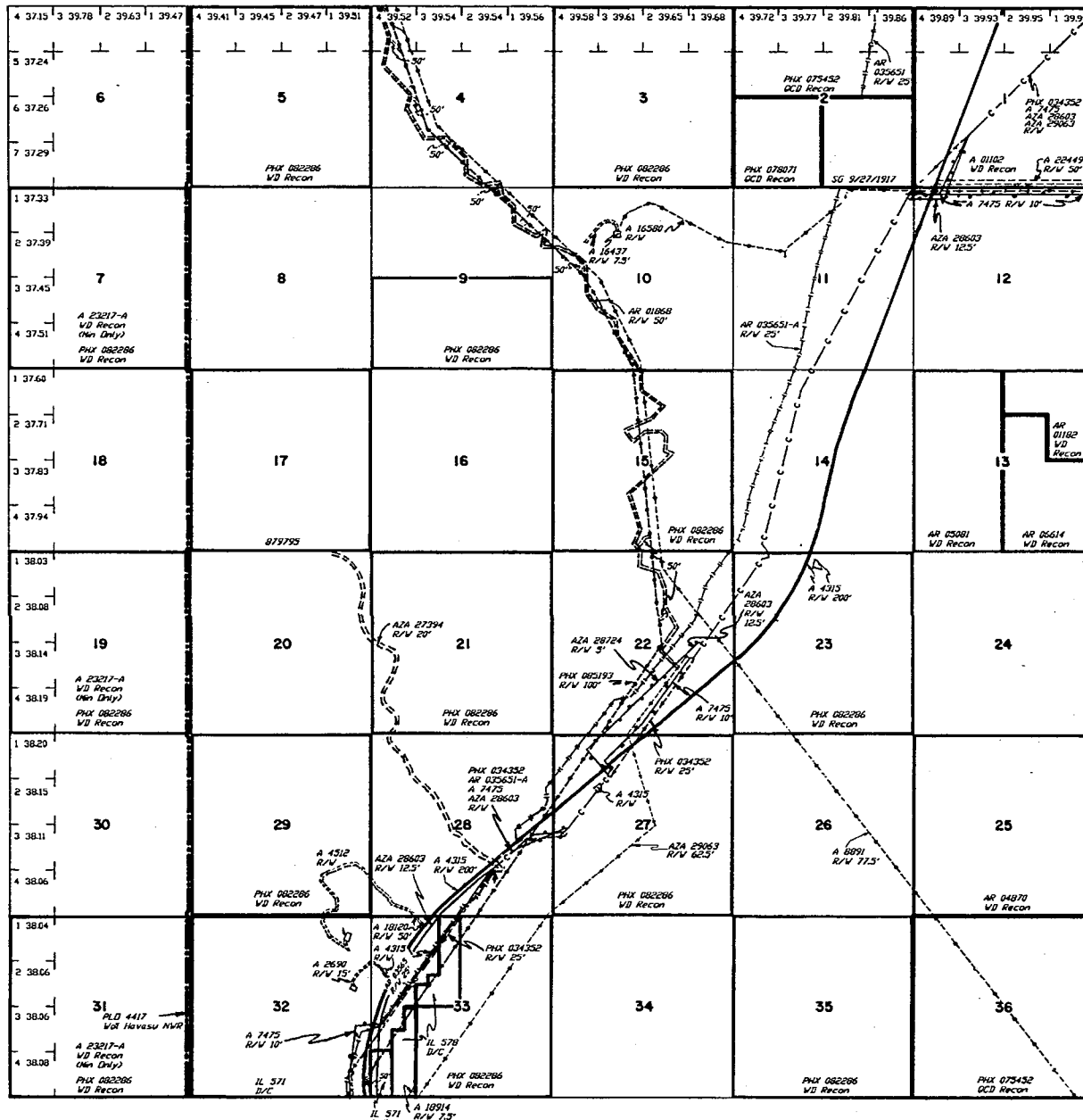

WARNING STATEMENT

This plot is the Bureau's Record of Title, and should be used only as a graphic display of the township survey data. Records herein do not reflect title changes which may have been effected by lateral movements of rivers or other bodies of water. Refer to the cadastral surveys for official survey information.

| INDEX TO SEGREGATED TRACTS | | | |
|----------------------------|-----------------|---|-------------|
| RECONVEY | ORIGINAL SURVEY | | |
| TRACT NO. | T | R | SUBDIVISION |
| | | | |
| | | | |
| | | | |
| | | | |
| | | | |
| | | | |
| | | | |
| | | | |

FOR ORDERS EFFECTING DISPOSAL OR USE OF UNIDENTIFIED LANDS WITHDRAWN FOR CLASSIFICATION, MINERALS, WATER AND/OR OTHER PUBLIC PURPOSES, REFER TO INDEX OF MISCELLANEOUS DOCUMENTS.

DIST. NO. 5

GRAZING DIST. NO. 2

AZA 30319 R/V
Sec. 22 SET/MAY/14

AZA 30332 R/V
Sec. 22 SET/MAY/14

Lot 34°35'41" N
Long. 114°17'30" W.

| CURRENT TO | BY |
|------------|----|
| 12/8/1997 | JB |
| 3/6/1998 | RE |
| | |
| | |
| | |
| | |
| | |
| | |

T. 15 N.
R. 20 W.